**E15**

□ **Winslow,Elliott** **2237**
■ **Heiserman,Jimmy** **2254**
2026 Spring TNM: 2000+ (6.1) 07.04.26
*[Winslow,Elliott]*

**1.d4** 4:45 **Nf6** 50 **2.c4** 1:13 **e6** 9
Heiserman decided it was a good time to play something different. I was rather expecting a Gruenfeld.
[ 2...g6 3.Nc3 d5 ]
**3.Nf3** 4:31 **b6** 10 **4.g3** 5:35
[More me would be 4.Nc3 Bb4 *( 4...Bb7 5.a3 )* 5.Bg5 *( 5.e3 )*]
**4...Ba6** 14 **5.b3** 2:51 **Bb4+** 13 **6.Bd2** 6 **Be7** 6 **7.Bg2** 1:41
[ 7.Nc3 d5 8.cxd5 exd5 9.Bg2 *( 9.Bh3!? )* 9...0-0 10.0-0 is the same position ]
**7...0-0** 29
[ 7...d5 ]
[ 7...c6!? ]
**8.0-0** 2:16 **d5** 23 **9.cxd5** 3:55 **exd5** 29
**10.Nc3** 8:02
[ 10.Ne5!? Bb7 ]
**10...Nbd7** 9:57 **11.Ne5** 3:09 **Bb7** 18
**12.Bf4?!** 9:34
[ 12.a4 ]
[ 12.Rc1 Re8 13.Rc2 ]
**12...Re8!** 5:56 The main line 12...Re8 scores better than 12...c6. **13.Rc1** 9:50
[ 13.Nxd7 Qxd7 14.a3 c5 15.Be5 Ng4 16.Bh3 f5 17.Bxg4 fxg4 18.f4 cxd4 19.Bxd4 Bd6 20.e3 Rf8 21.b4 Rae8 22.Qa4 Bc6 23.Qb3 Qe6 24.Rad1 h5 25.a4 Rf5 26.b5 Bb7 27.a5 h4 28.axb6 axb6 29.Rfe1 hxg3 30.hxg3 Rh5 31.Kg2 Bc5 32.Qb1 Rc8 33.Rh1 Rxh1 34.Rxh1 Bxd4 35.Qh7+ Kf7 36.f5 Qxe3 37.Qg6+ Kg8 38.Qh7+ Kf8 39.Qh8+ Ke7 0-1 (39) Navara,D (2635)-Sevian, S (2688) Chess.com INT 2026 ]
[ 13.h4!? ]

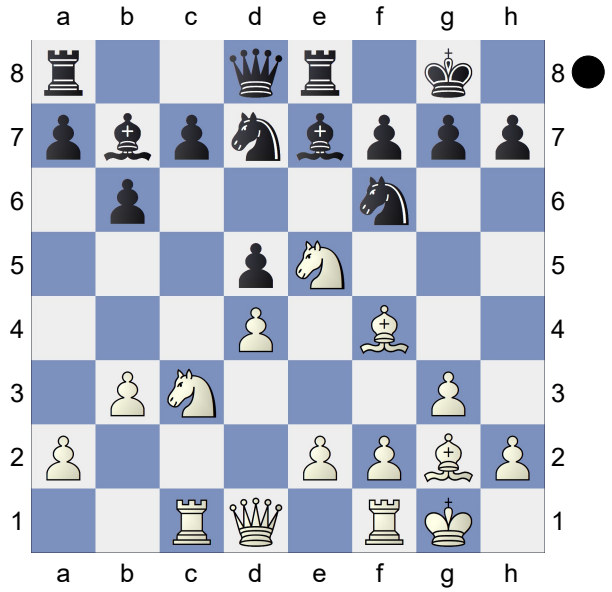

**13...Nf8!** 15:56 I wasn't really thinking about anything, and this move was a slight surprise. It turns out to be quite a big thing. **14.Na4** 10:15
[ 14.Nd3 ]
[ 14.Bg5 ]
**14...Ne6** 4:04

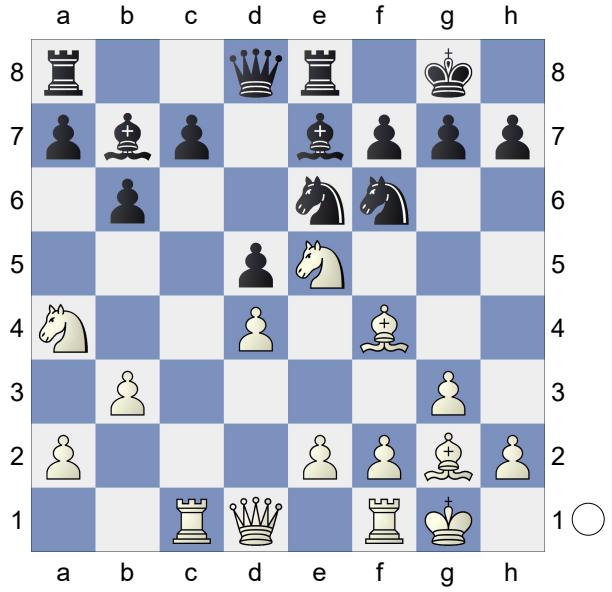

**15.Nd3?N** 4:11
[ 15.Bh3 Bd6 16.e3 h6 17.Nc6 Bxc6 18.Rxc6 Nxf4 19.exf4 Re7 20.Qd3 Qe8 21.Rc2 Ne4 22.Nc3 Nxc3 ½-½ (22) Ikonnikov,V (2459)-Richter, N (2409) Germany 2023 ]
[ 15.Nc6 Qd7 16.Ne5 Qc8 17.Rc2 Nxf4 18.gxf4 Bd6 19.Nc3 Qf5= ]

**15...Ba3!-+** 5:37 **16.Rc3** 13:02 **Ne4** 27:36 **17.Bxe4** 4:35 **dxe4** 6 **18.Nc1** 5:44 **Nxf4** 3:40 **19.gxf4** 18 **Qh4** 3:06 **20.Qd2** 48 **Bb4** 35 **21.Qe3** 52 **Bxc3** 23 **22.Nxc3** 1 **Re6** 26 **23.Kh1** 45 **Rh6** 14 **24.Qg3** 6 **e3+** 8 **25.d5** 17 **Qh5** 9:38 **26.fxe3** 40 **c6** 56 **27.e4** 34 **cxd5** 18 **28.e3** 1:30 **Rc8** 2:07 **29.N1e2** 8 **dxe4** 30 **30.f5** 46 **Qh3** 54 **31.Rd1** 2:08 **Qxf5** 56 **32.Nf4** 1:15 **Qe5** 2:46 **33.Nce2** 43 **g5** 1:16 **34.Rg1** 1:29 **f6** 57 **35.Qg4** 42 **Kh8** 10 **36.Qd7** 10 **Qc7** 17 **37.Qe6** 2:18 **gxf4** 25 **38.Rc1** 3 **Qd8** 30 **39.Rxc8** 22 **Bxc8** 7 **40.Qf7** 1:26 **Rg6** 35
**0-1**

**B31**

□ **Tsodikova,Natalya** **2245**
■ **Seshadri,Sudarshan** **2000**
2026 Spring TNM: 2000+ (6.2) 07.04.26
*[Winslow,Elliott]*

**1.e4** 1 **c5** 2:33 **2.Nf3** 12 **Nc6** 19 **3.Bb5** 13 **g6** 1:07 **4.0-0** 16 **Bg7** 9 **5.Re1** 20 **e5** 1:29 **6.b4** 5:18 **Nxb4** 1:29 **7.Bb2** 41 **a6** 42

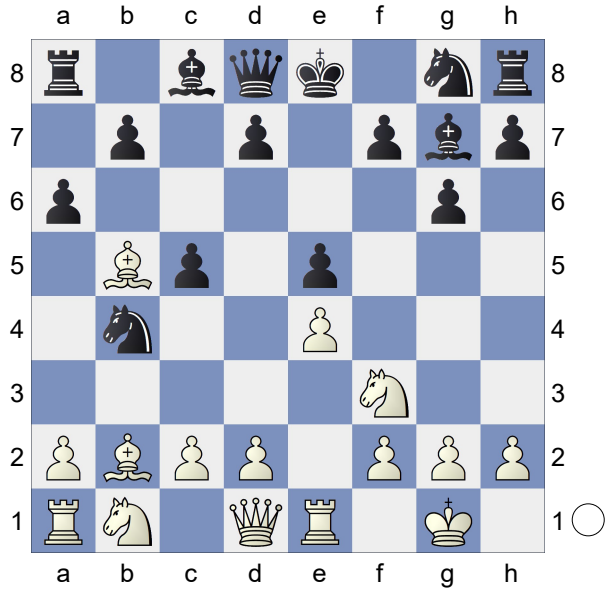

**8.a3** 24
[ 8.Bc4 d6 9.c3 Nc6 10.d4 Nge7 11.dxc5 dxc5 12.Qxd8+ Nxd8 13.Ba3 b6 14.Nbd2 Bb7 15.Rab1 b5 16.Bxc5 bxc4 17.Nxc4 Nc8 18.Nfxe5 Bc6 19.f4 Bb5 20.Na3 Ne6 21.Be3 Nd6 22.Red1 Bxe5 23.fxe5 Nxe4 24.c4 Ba4 25.Rd5 0-0 0-1 (25) Rasulov,V (2538)-Firouzja,A (2763) Chess.com INT 2023 ]
**8...axb5** 10 **9.axb4** 8 **Rxa1** 5 **10.Bxa1** 7 **d6** 11 **11.bxc5** 2:11 **Ne7** 13 **12.Qe2** 4:55 **b4** 7:13 **13.Qb5+** 4:11 **Nc6** 10 **14.d4** 2:01

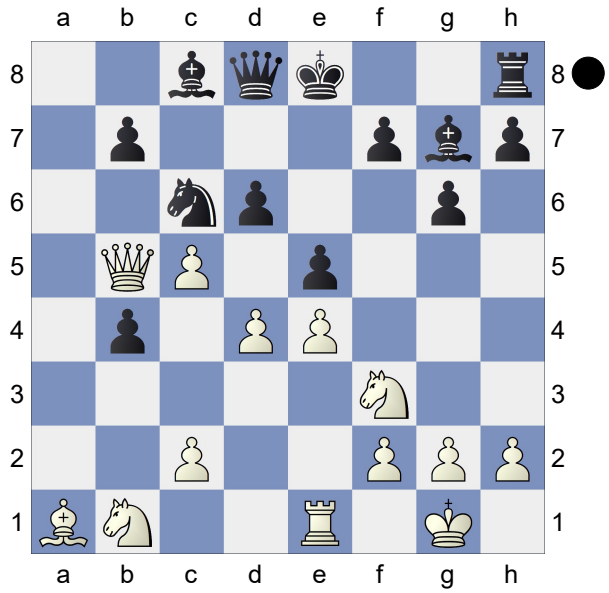

**0-0N** 5:02
[ 14...dxc5 15.Nxe5 Bxe5 16.dxe5 Qa5 17.Qxa5 Nxa5 18.e6 Rg8 19.exf7+ Kxf7 20.Nd2 Be6 21.Nf3 h6 22.Rd1 Nc4 23.Be5 Ra8 24.Bg3 Ra2 25.Ne1 Na3 26.Rc1 c4 27.Be5 c3 28.f3 b5 29.Bd6 Rb2 30.Nd3 Rxc2 31.Bxb4 Rxc1+ 32.Nxc1 Nb1 33.Kf2 Bc4 34.Ke3 Ke6 35.Kd4 c2 36.Ke3 g5 37.g3 Kf6 38.f4 gxf4+ 39.gxf4 Ke6 40.Kd4 Kf6 41.f5 1-0 (41) Daggupati,B (2443)-Kanyamarala,T (2343) Chess.com INT 2022 ]
**15.d5** 1:57 **Qa5** 27 **16.Qxa5** 36 **Nxa5** 6 **17.cxd6±** 1:02

(Diagram)

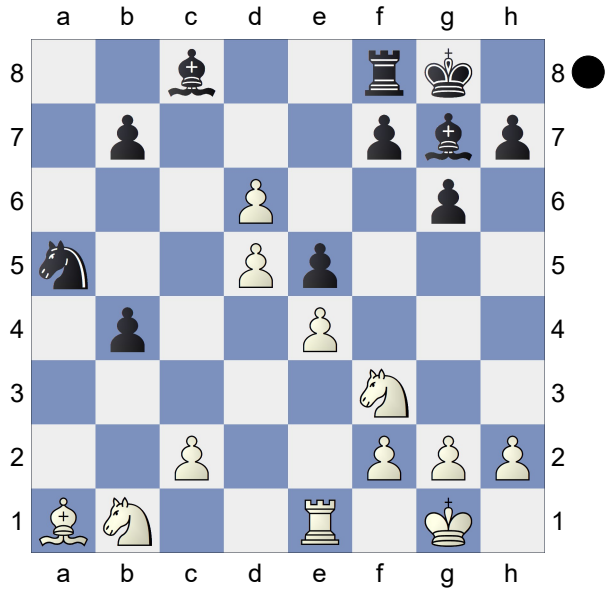

**f6** 56 **18.Nbd2** 59 **Rd8** 32 **19.Rb1** 2:12 **Bf8** 3:11 **20.Rxb4** 1:07 **Bxd6** 10 **21.Rb1** 7:34 **Bc5** 4:28 **22.Bc3** 12:07 **b6** 8 **23.Bb4** 1:07 **Bxb4** 5:43 **24.Rxb4** 3 **Rd6** 41 **25.Nc4** 3:45 **Nxc4** 19 **26.Rxc4** 2 **Ba6** 2:43 **27.Rc7** 2:14 **f5** 1:03 **28.Rc6** 5:45 **Rxc6** 8:46 **29.dxc6** 2 **fxe4** 5:32 **30.Nxe5** 10 **Kf8** 2:48 **31.Nd7+** 3:50 **Ke7** 13 **32.Nxb6** 2:09 **Kd6** 1:24 **33.Na4** 1:13 **Bc8** 10:56 **34.Nc3** 10:14 **Kxc6** 1:43 **35.Nxe4** 40 **Bf5** 24 **36.f3** 35 **Kd5** 1:01 **37.Kf2** 58 **h5** 43 **38.Ke3** 23 **g5** 1:45 **39.c4+** 1:25 Bxe4
**1-0**

**A23**

□ **Diller,Bradley R** **2122**
■ **Horowitz,Phineas F** **1925**
2026 Spring TNM: 2000+ (6.3) 07.04.26
*[Diller,Brad/(Winslow,Elliott)]*

**1.c4** **e5** 6 **2.g3** 4 **c6** 12 **3.Nf3** 2
[ 3.d4 ]
**3...e4** 38 **4.Nd4** **Nf6** 55
[ 4...d5 5.cxd5 Qxd5! extracts some sort of weirdness from White (at the cost of getting kicked with Nc3 shortly). (ew) *( 5...Qb6; 5...Nf6 6.Nc3 )* 6.Nc2 *( 6.e3 )*]
**5.Nc3** 1:04 **d5** 7:22 **6.cxd5** 26 **cxd5** 9 **7.Bg2** 10 **Bc5** 1:06 **8.Nb3** 2:33 **Bb6** 1:46 **9.0-0** 19 **0-0** 23 **10.d3** 31 **Qe8** 9:49 This is an interesting idea to support e6, but loses a crucial tempo. **11.Bg5** 7:00 practically forcing Nbd7 where I can then play Na4 chasing his dark squared bishop away or trading it for a knight and securing a two bishops advantage. (bd) **11...Nbd7** 4:35 **12.Na4** 7:43 **e3** 8:36 **13.Nxb6** 6:44 **exf2+** 17 **14.Rxf2** 2 **axb6** 15 **15.h3** 12:25 **h6** 8:41 **16.Bf4** 1:09 **Qe7±** 2:30 /±

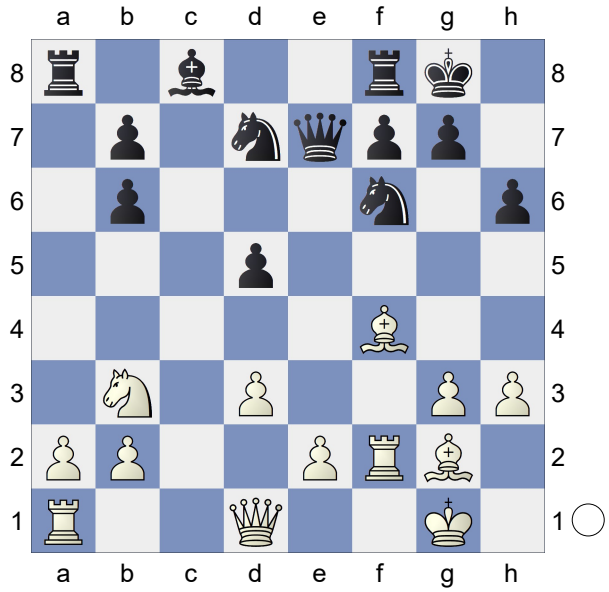

**17.g4!** 7:38 Preventing Nh5 and gaining space on the king-side at the slight cost of weaking my king side pawn structure. But, I have my dark squared bishop which safeguards my weakened dark squares. **17...g5?** 10:27 This turns out to be a dubious move, but it did concern me at the time because of the potential sacrifice with ...Ne5 followed by ...Nxg4. However, the sacrifice as we shall see later does not have much bite, because of Black's lack of development, and White's control of the f-file and subsequuent weakness of the knight on f6.
[ ⚆17...Re8 18.Qd2 Ra4± ]
**18.Bd2+-** 9:22 **Ne5** 6:13 **19.Qe1** 9:46

19 Bc3 may have been slightly stronger, but I preferred this because the defensive move also bears an annoying threat of ...Bg4 that Black must contend with. **19...Ra4** 9:01 **20.a3** 6:57 Reviving the threat of Bg4. **20...Nexg4** 10:25 Black takes the plunge but the sacrifice does not have much bite.
**21.hxg4** 19 **Nxg4** 13 **22.Rf3** 6 **Qe5** 2:14 **23.d4** 1:27

[ According to Stockfish, I obtain a decisive advantage with 23 Rh3 which I briefly considered, but rejected it in favor of the more positionial continuation 23 d4 where I lock out his queen rook and immobilize his pawn on d5. I had approximately 30 minutes and thought the continuation that I selected was more prudent, even though I was surrendering part of my advantage. ⚠23.Rh3 Qxb2 24.Bxd5 Qf6 25.Bb4 Ne5+- ]

**23...Qh2+** 3:42 **24.Kf1** 25 **Qh5** 51 **25.Qg3** 5:55 **Nh2+** 5:31 **26.Kf2** 15 **Nxf3** 1:39 **27.Bxf3** 1 **g4?** 1:28 I calculated this continuation after 23.d4 and thought for sure, Black would play 27... Qg6 leaving me with still a decisive advantage shown below. However, 27 ... g4 loses immediately. My attack supported with the two bishops is overwhelming.

[ 27...Qg6 28.Bc3 Ra8 29.Rh1+- ]

**28.Rh1** 1:05 **Qg6** 56 **29.Rxh6** 1:23 **Qg7** 5 **30.Rh5!** 1:37 **f6** 3:04 **31.Bxd5+** 9 **Rf7** 6 **32.Qc7** 1:02 **g3+** 55 **33.Kg1** 8 **Bg4** 13 **34.Bxf7+** 20 **Qxf7** 10 **35.Rh8+** **1-0**

**A54**

□ **Zavgorodniy,Andrew** **2042**
■ **Seitzer,Phillip** **2025**
2026 Spring TNM: 2000+ (6.4) 07.04.26
*[Winslow,Elliott]*

**1.c4** 7 **e5** 36 **2.g3** 16 **Nf6** 16 **3.Bg2** 19 **c6** 1:54 Similar to the play on Board 3.
**4.Nf3** 39 **d6** 48 A concession, but certainly playable.

[ 4...e4 5.Nd4 d5 *( 5...Qb6 )*]

**5.Nc3** 1:08 **Be7** 12 **6.d4** 1:20 **Nbd7** 1:31 **7.0-0** 49 **0-0** 52 **8.Qc2** 3:20 **a5** 1:19

[ 8...Re8 9.Rd1 Qc7 10.h3 Bf8 11.Be3 e4 12.Nd2 d5 13.cxd5 cxd5 14.Qb3 Nb6 15.Rac1 Qd8 16.a4 Be6 17.a5 Nbd7 18.Nb5 Rc8 19.Rxc8 Qxc8 20.Bf4 Nh5 21.Bd6 a6 22.Bxf8 Rxf8 23.Nc3 Ndf6 24.e3 Bxh3 25.Nxd5 Bxg2 26.Ne7+ Kh8 27.Nxc8 1-0 (27) Bai,J (2537)-Andreikin,D (2714) Doha 2025 ]

**9.Rd1** 1:52 **Qc7** 15 **10.a4** 2:55 **Re8** 1:01 **11.h3** 7:12 **Bf8** 3:25 **12.e4** 4:14

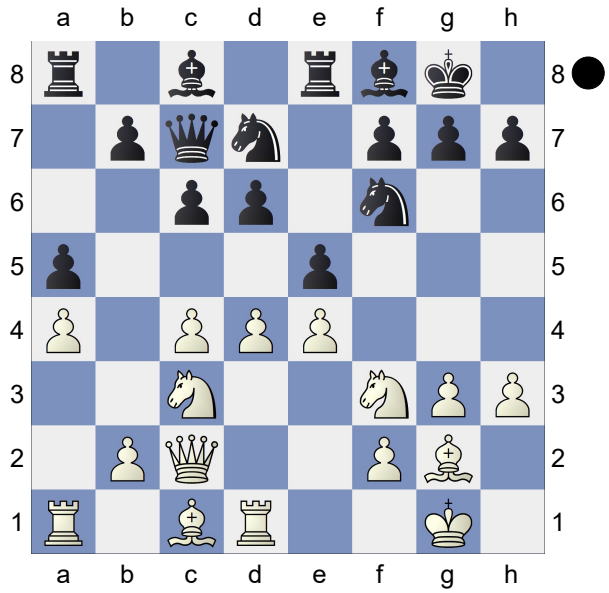

**Nb8N** 17:33

[ 12...exd4 13.Nxd4 Nc5 14.Bf4 Nfd7 15.Be3 Ne5 16.b3 Na6 17.Rab1 Nb4 18.Qd2 Bd7 19.Qe2 Bc8 20.Rd2 Nd7 21.Qd1 Nc5

22.Bf4 Qb6 23.Be3 Bd7 24.Kh2 Rad8 25.Bg5 Rc8 26.Be3 Rcd8 27.Bg5 Rc8 28.Bf4 Rcd8 29.Qf3 h6 30.Be3 Bc8 31.Nf5 Bxf5 32.exf5 Qc7 33.f6 g6 34.h4 Nbd3 35.Qd1 Ne5 36.Bh3 Ncd7 37.Ne4 Nxc4 38.bxc4 Rxe4 39.Qc2 Rde8 40.Bd4 h5 41.Bg2 Re1 42.Rxe1 Vakhidov,J (2599)-Faizulaev,A (2354) Tashkent 2024 1-0 ]

**13.c5** 17:36 **exd4** 1:24 **14.cxd6** 22 **Bxd6** 39 **15.Nxd4** 31 **Na6** 9:47 **16.f4** 5:21 **Nb4** 6:33 **17.Qf2** 1:57 **Bc5** 29 **18.Be3** 2:14 **b6** 16:31 **19.e5** 8:31 **Nfd5** 13 **20.Nxd5** 1:00 **Nxd5** 8 **21.Bxd5** 2:16 **cxd5** 7 **22.Nb5** 11 **Qc6** 6:07 **23.Rac1** 1:14 **d4** 6:13 **24.Bxd4** 6:28 **Bb7** 11 **25.Kf1** 2:42 **Qh1+** 19:27 **26.Qg1** 2:57 **Qxh3+** 21 **27.Kf2** 1:05 **Qg4** 3:05 **28.Bxc5** 52 **Qf3+** 23 **29.Ke1** 7 **bxc5** 7 **30.Nd6** 35 **Ba6** 1:11 **31.Qf2** 1:06 **Qxf2+** 1:47 **32.Kxf2** 6 **Reb8** 2 **33.Rd2** 1:13 **Rb4** 41 **34.Rxc5** 12 **Rxa4** 32 **35.Nc8** **g5** 2:01 **36.Nb6** 7 **gxf4** 16 **37.Nxa4** 31 **1-0**

| | | B12 |
|---|---|---|
| ☐ | **Chen,Quincy** | **2097** |
| ■ | **Cawthon,Jeremy David** | **2105** |

2026 Spring TNM: 2000+ (6.7) 07.04.26
*[Winslow,Elliott]*

**1.e4 c6 2.d4 d5 3.e5 c5 4.dxc5 e6 5.Be3 Nd7 6.Bb5 Qc7 7.b4 a5 8.c3 axb4 9.cxb4 Qxe5 10.Nd2 Qc3 11.Rb1 Rxa2**

(Diagram)

**12.Ne2 Qa3 13.0-0 Ngf6 14.Rb3 Qa8 15.Nc1 Ra3**

(Diagram)

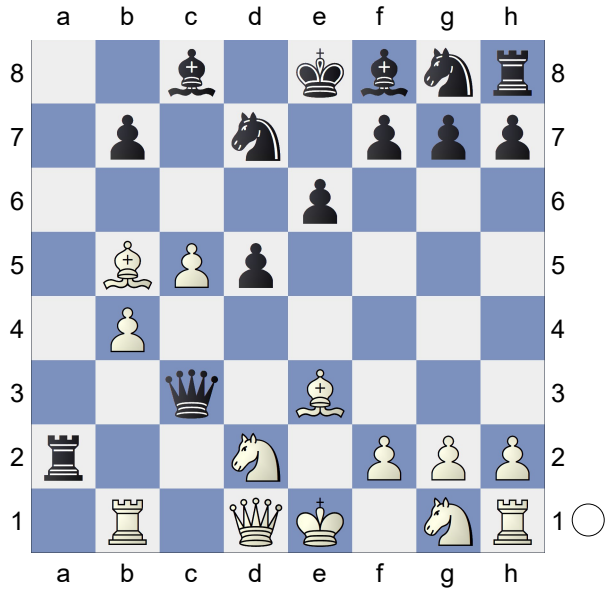

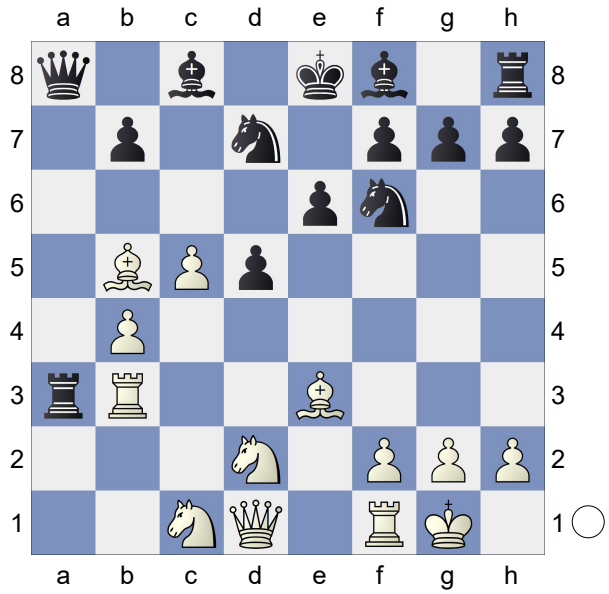

**16.c6 bxc6 17.Bxc6 Qxc6 18.Rxa3 Bxb4= 19.Rb3 Bd6 20.Ne2 0-0 21.Qa1∓ e5=**

[ 21...Ng4 22.h3 Nxe3 23.fxe3 *( 23.Rxe3 Qa6∓ )* 23...Nc5 24.Rc3 Bb7 25.Nd4 Qd7= ]

**22.Rc1 Qa6 23.Qxa6 Bxa6= 24.Ng3 d4**

[ 24...Ra8 ]

**25.Bg5 Ra8 26.Bxf6**

(Diagram)

**gxf6?±**

[ 26...Nxf6= ]

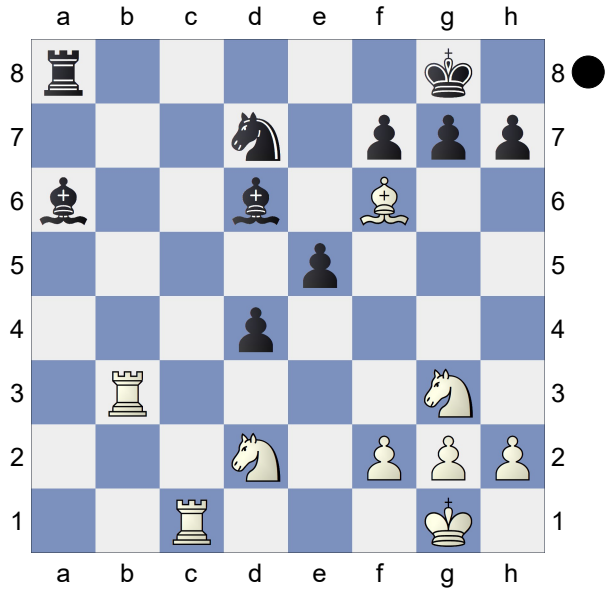

**27.Nde4 Be7**

[ 27...Bf8± ]

**28.Nf5+-**

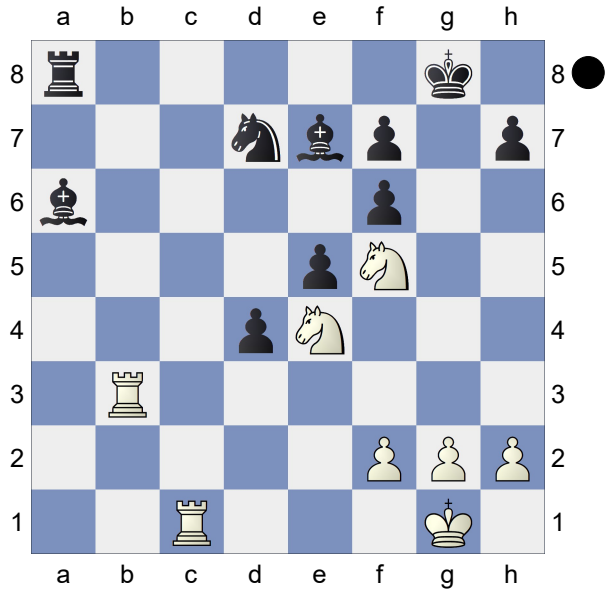

**Kf8 29.Rh3?±**

[ 29.f3 ]

**29...Ke8?+-**

[ 29...Bc4! 30.Rxh7 Kg8 31.Rg7+ Kh8= ]

**30.Rxh7+- Bd3 31.Rh8+ Nf8**

(Diagram)

**32.Nfd6+?**

[ 32.f3+- ]

[ 32.Ned6++- ]

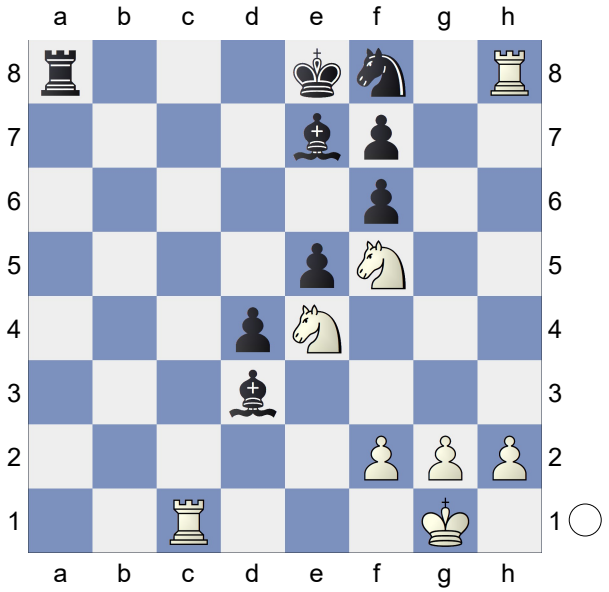

**32...Bxd6?**

[ 32...Kd7 33.Nc5+ Kxd6 34.Nxd3 f5= ]

**33.Nxd6++- Kd7 34.Nb7?**

[ 34.Nc8!+- ]

**34...Bh7± 35.f3= d3 36.Nc5+ Kd6**

[ 36...Ke7= ]

**37.Ne4+**

[ 37.Kf1!? ]

**37...Bxe4! 38.fxe4 f5**

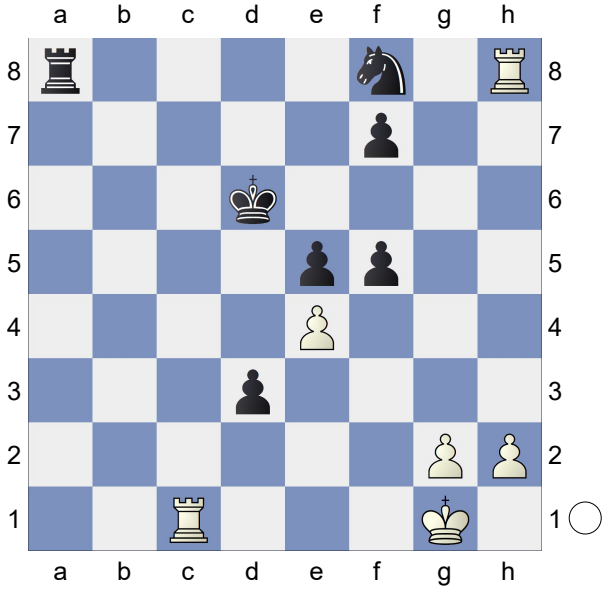

**39.Rh6+ Ke7 40.exf5= e4**

(Diagram)

**41.Rh4? Ra4 42.Rd1?**

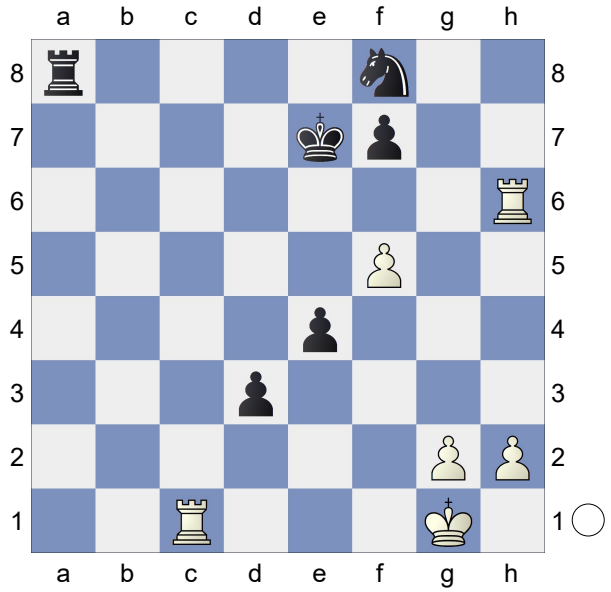

[ 42.Re1  Kf6  43.Rh8  Kg7  44.Rh3= ]

**42...Kf6∓  43.Rf4?  Ke5-+  44.g3?!  Nh7  45.h4  Nf6  46.Rb1  Nd5  47.Rff1  Nc3  48.Rb7  d2  49.Re7+  Kd4  50.Rxf7  e3  51.Rf4+  Kc5  52.Rd7  Rxf4  53.gxf4  Nd5**

**0-1**

**D70**

□ **Melville,Cailen Jeremiah** **1868**

■ **Wang,Chase** **1898**

2026 Spring TNM: 2000+ (6.9)  07.04.26

*[Melville,Cailen/(Winslow,Elliott)]*

**1.d4  Nf6  2.c4  g6  3.f3  d5  4.cxd5  Nxd5  5.e4  Nb6  6.Nc3  Bg7  7.Be3  0-0  8.Qd2  e5  9.d5  c6  10.h4  cxd5  11.exd5  N8d7  12.h5  Nf6  13.hxg6  fxg6  14.0-0-0  Bd7  15.Nh3=**

(Not much worse...)

[ (...than the most played)  15.d6!⩲  Rc8  16.Kb1  e4!  17.fxe4 (EW: ?! maybe)  Ng4!  18.Bg5!  Qe8  19.Nf3  Rf7=  is in 60 games in the database!  Including Ding Liren beating Mamedyarov in 2019. ]

[ 15.Kb1!⩲  Rc8  16.d6 is equivalent to 15.d6, and in fact is the more common move order. ]

**15...Rc8  16.Kb1  e4  17.fxe4**

[ 17.d6! again ]

**17...Na4  18.Nf2?**

[ 18.Nxa4!  Bxa4  19.Bd3!= ]

**18...Nxc3+-+**

[ Even better is  18...Rxc3!  19.bxc3  Ng4!-+  20.Rc1  Nxf2  21.Bxf2  Nxc3+  22.Rxc3  Bxc3  23.Qxc3  Rxf2  24.Bc4  h5  25.Qg3  Qb6+  26.Bb3  Qf6  27.Bc2  Qb6+  28.Qb3  Ba4  29.Qxb6  Bxc2+  30.Kc1  axb6  31.d6  Bxe4  32.d7  Rf8  33.Rd1  Bxg2  34.d8Q  Rxd8  35.Rxd8+  Kg7  36.Kd2  h4  37.Ke3  g5  38.Kf2  Bc6  39.Rd6  Kf7  40.a3  Kg7  41.Kg1  Kh7  42.Kh2  g4  43.Re6  g3+ 0-1 (43) Skogholt,S (1789)-Kaewpitakkun,P (2116) Fagernes 2026 ]

**19.bxc3  Ba4?**

[ 19...Nxe4?  20.Nxe4±  Bf5  21.Bd3  Qxd5  22.Nd6  Qxd6  23.Bxf5  Qxd2  24.Be6+  Kh8  25.Bxd2  Rc6  26.Bb3  Bxc3  27.Bh6 Elsness, F. - Kaewpitakkun, Pantham, 1-0, ch-NOR 2025, https://lichess.org/KRTjuEbt ]

[ 19...Nh5!-+ (sf18) ]

**20.Rc1⩲  Qe7?!**

[ 20...Nd7!  21.Be2!  *( 21.Ng4  Qe7  22.Bd3  Nc5 )* 21...h5!  22.Bd4⩲  *( 22.Rh3⩲ )*]

**21.Bd3±  Nd7  22.Ng4  Nc5?!**

[ 22...Bb5!  23.Bxb5  Qxe4+  24.Qd3  Qxg4  25.d6± ]

**23.d6**

[ 23.e5!!+-  Nxd3  24.Qxd3  Rf6  *( 24...Rf5 )*]

**23...Qe6!  24.Bxc5??**

[ 24.Rxh7!!  Kxh7  25.Rh1+  Kg8  26.Bxc5  Bb5!!  *( 26...Rxc5  27.Nh6+?  Kh8  28.Nf5+  Kg8  29.Nh6+  Kh7  30.e5!  Rf1+  31.Bxf1  Bxe5  32.Ng4+  Kg8  33.Nxe5  Qxe5  34.Rh4  Bd7  35.Bc4+  Kf8  36.Qh6+  Qg7  37.Qe3  Rh5  38.Rf4+  Bf5+  39.Rxf5+  Rxf5  40.Qe6  Qh7  41.d7  Qh1+  42.Kc2 )*

**A)** 27.Bxb5 Rxc5!= *( 27...Qxe4+ 28.Bd3 Qxg4 29.Bc2 )* 28.Nh6+ Bxh6 29.Qxh6 Rxb5+= after a1 or c1 (but not c2!);
**B)** 27.Nh6+! Bxh6 28.Qxh6 Bxd3+ 29.Kb2 Kf7 30.d7 Qxd7 31.Qf4+ Kg8 32.Qe5 Qg7 33.Qe6+ Qf7 34.Qh3 Qc7 35.Qh8+ Kf7 36.Bxf8 Qb6+ 37.Ka1 Rxf8 38.Qe5± (+0.43/d22) ]
[ 24.Bd4!? Qxg4 25.Bxg7 Qf4!= ]

**24...Rxc5∓ 25.Qe2??-+**
[ 25.Qe3 Qxd6∓ ]

**25...Bd7**
[ 25...Qxd6 26.Bc4+ Kh8 27.Rxh7+ *( 27.e5 Bxe5 28.Nxe5 Qxe5 29.Rhf1 Rxf1 30.Qxf1 Qf5+ )* 27...Kxh7 28.Rh1+ Rh5 I missed this resource ]
[ 25...Bxc3 26.e5! ]
[ 25...Rxc3 26.Rxc3 Bxc3 27.Bc4 ]

**26.Ne3 Qxd6 27.Bc4+ Be6 28.Bxe6+ Qxe6 29.Qg4 Qb6+ 30.Ka1 Rf2 31.Nd1 Rxa2+ 32.Kxa2 Ra5#**
0-1 Black wins by checkmate.
**0-1**

**B07**
□ **Walder,Michael** **1995**
■ **Parsons,Stephen** **2010**
2026 Spring TNM: 2000+ (6.10) 07.04.26
*[Winslow,Elliott]*

1.e4 d6 2.d4 Nf6 3.Nc3 g6 4.Bf4 Bg7 5.Qd2 Nbd7 6.0-0-0 0-0 7.Bh6

(Diagram)

c5 8.Nf3 Qa5 9.Kb1 Rb8 10.Bd3 b5 11.Nd5 Qd8 12.Bxg7 Kxg7 13.Nxf6 exf6

(Diagram)

14.h4 h5 15.Qf4 c4 16.Be2

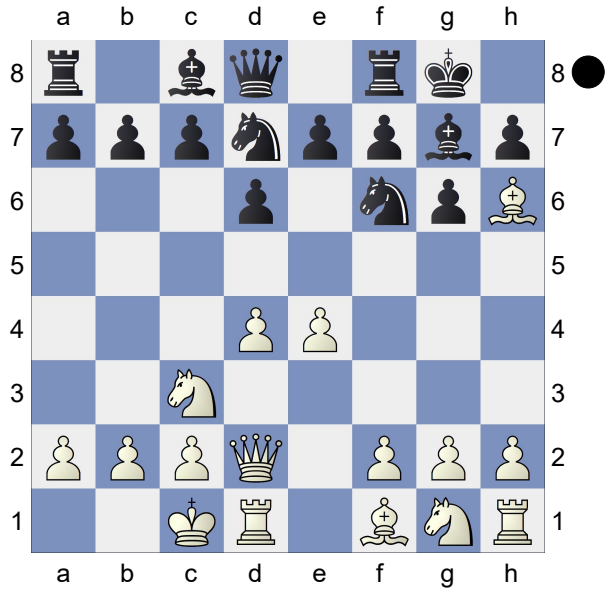

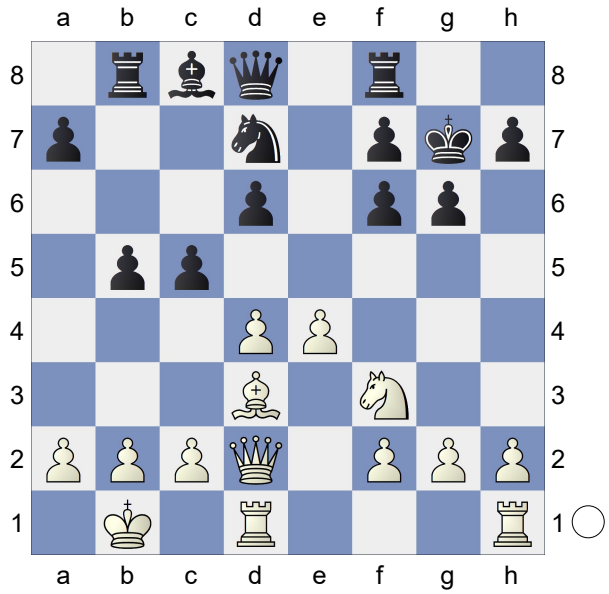

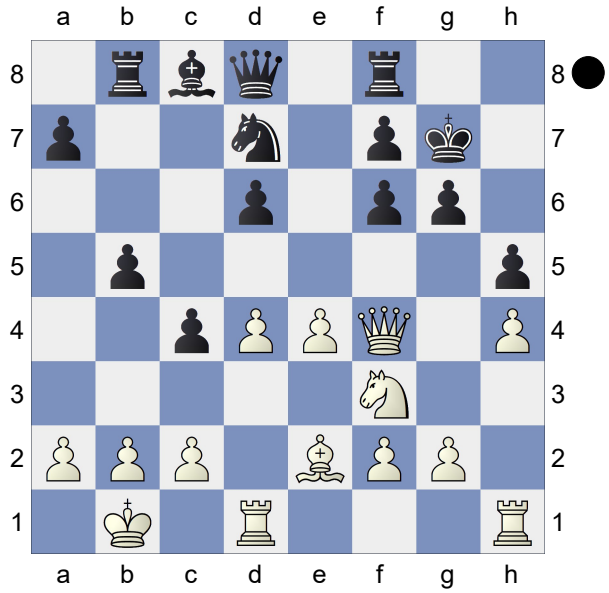

c3 17.e5 Qa5 18.Rd3 b4 19.exf6+

Nxf6 20.Ng5 Bf5 21.Rg3

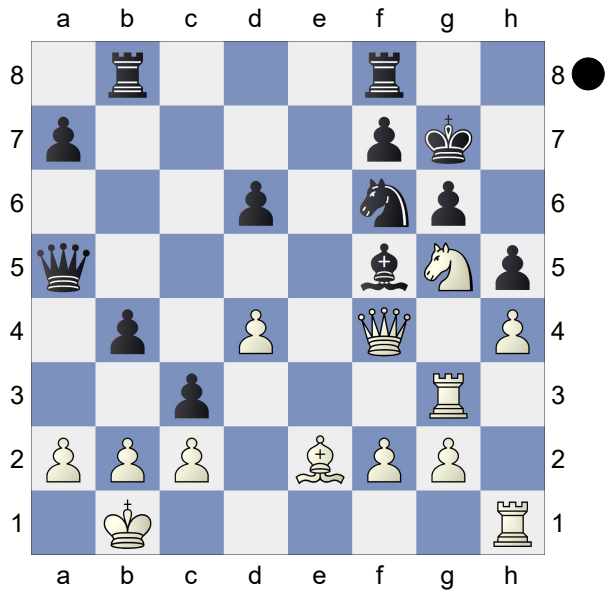

b3 22.axb3 Rxb3
**0-1**

**C34**

□ **McCollum,Patrick M** **2000**
■ **Powers,Christopher** **1819**
2026 Spring TNM: 2000+ (6.11) 07.04.26
*[Winslow,Elliott]*

1.e4 e5 2.f4 exf4 3.Nf3 Nf6 4.e5 Nh5 5.d4 d6 6.Bc4 Bg4 7.0-0 d5 8.Be2 g6 9.Nc3 c6 10.Ne1 Bxe2 11.Nxe2 Bg7 12.Nxf4 Nxf4 13.Bxf4 0-0 14.Qd2 Nd7 15.Nf3 Qb6 16.c3 Rae8 17.Rae1 c5 18.Kh1 cxd4 19.cxd4 f6 20.h4 fxe5 21.dxe5 d4

(Diagram)

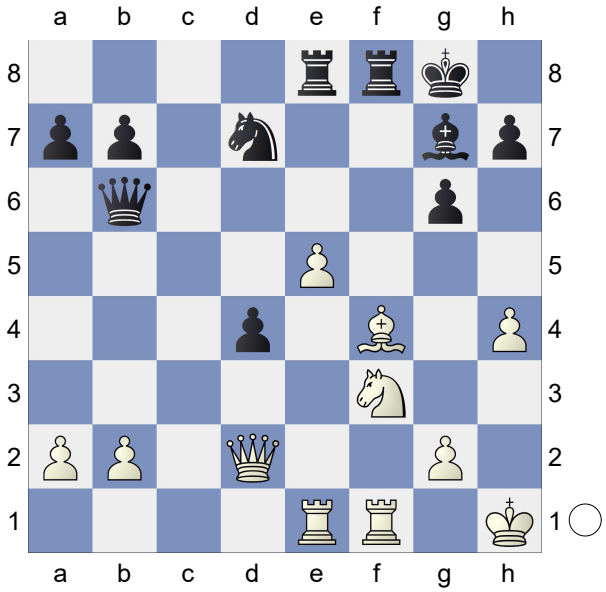

22.Re4 Nxe5 23.Bxe5 Rxe5 24.Rfe1 Ref5 25.b3 R8f7 26.Qd3 Qb4 27.Ng5 Rd7 28.Re8+ Rf8 29.Qe4 Qd6 30.h5 Qf6 31.Qg4 Rd8 32.R8e6 Qf5 33.Qxf5 Rxf5 34.Re8+ Rf8 35.R8e7 Bf6
**0-1**

**D00**

□ **Dees,Calvin** **1841**
■ **Perlov,Daniel Robert** **1805**
2026 Spring TNM: 2000+ (6.12) 07.04.26
*[Winslow,Elliott]*

1.d4 Nf6 2.Nf3 g6 3.Nc3 d5 4.Bf4 Bg7 5.e3 0-0

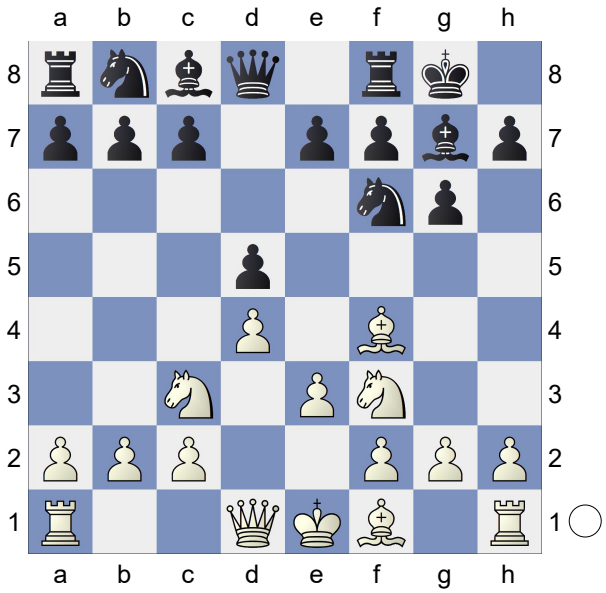

6.h4 h5 7.Ne5 c6 8.f3 Nbd7 9.Be2 Nxe5 10.Bxe5 Bh6 11.Qd2 Re8 12.Rg1 Nd7 13.Bf4 Bg7 14.g4

(Diagram)

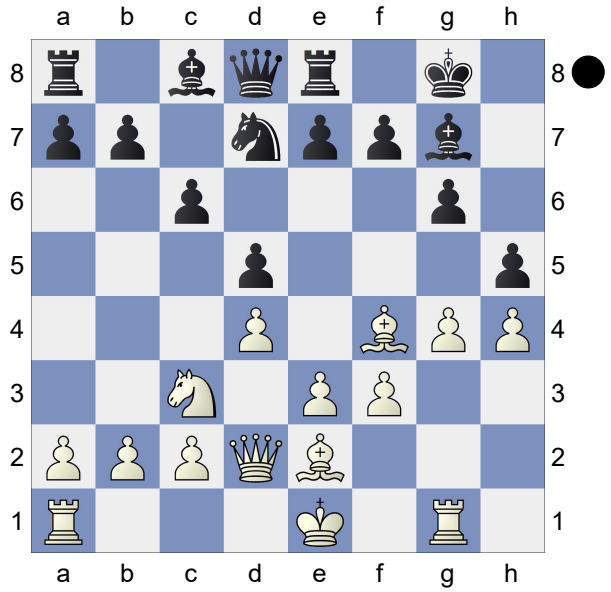

e5 15.Bg3 exd4 16.exd4 hxg4 17.fxg4 Nf6 18.g5 Ne4 19.Nxe4 Rxe4 20.0-0-0 Bxd4 21.Qd3 Qb6 22.Rgf1 Bxb2+ 23.Kd2 Qb4+ 24.c3

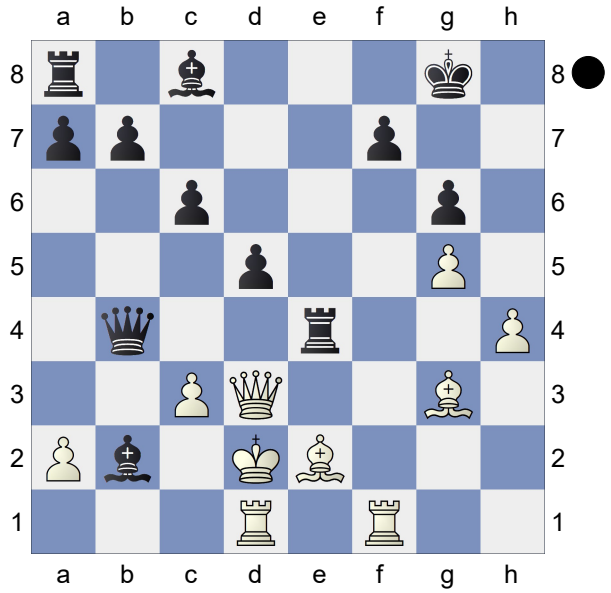

Bxc3+ 25.Qxc3 Rxe2+ 26.Kd3 Re3+
**0-1**

**D86**

☐ **Finacom,Richard V** **1822**
■ **Dutter,Frederic** **1900**
2026 Spring TNM: 1600-1999 (6.5) 7.4.26

1.d4 5 Nf6 3 2.c4 12 g6 6 3.Nc3 15 d5 3 4.cxd5 1:33 Nxd5 1:02 5.e4 46 Nxc3 5 6.bxc3 8 Bg7 4 7.Bc4 4:46 c5 13 8.Ne2 19 cxd4 20 9.cxd4 40 Nc6 14 10.Be3 1:45 0-0 9 11.Qd2 5:30 Na5 7:53 12.Bd3 1:51 Nc6 2:39 13.Bc2 5:27 b6 9:41 14.0-0 2:14 Ba6 13 15.Bd3 40 Bxd3 1:06 16.Qxd3 2 Ne5 8:39 17.Qb3 8:22 Nc6 3:32 18.Qa4 7:16 Rc8 4:34 19.Rac1 1:54 Na5 5:51 20.Rxc8 1:09 Qxc8 1 21.Rc1 31 Qa6 1:00 22.Rc2 11:57 Qd3 7:39 23.Ng3 5:03 Qd1+ 4:29 24.Nf1 9 b5 2:02 25.Qxa5 3:28 Qxc2 14 26.Qxa7 30 Qxe4 28 27.Qd7 48 Qe6 1:44 28.Qxb5 52 Qxa2 13 29.g3 2:43 Rd8 23 30.Qb6 1:57 Qd5 35 31.Qc7 3:22 Qd7 20 32.Qc5 2:17 Qd6 3:58 33.Qa7 5:29 e6 2:26 34.Bg5 7:23 Bxd4 1:14 35.Qa5 1:20 Rc8 4:21 36.Qd2 2:06 Qc5 3:57 37.h4 1:14 Rb8 1:05 38.Ne3 2:12 Bxe3 1:49 39.Bxe3 15 Rb1+ 52 40.Kg2 2:16 Qd5+ 1:59 41.Qxd5 1 exd5 42.Kf3 24 Rb4 1:53 43.Ke2 10 f5 33 44.Kd3 25 Kf7 14 45.Bd4 1:33 Ke6 27 46.Be3 1:52 Ke5 2:37 47.f4+ 1:59 Ke6 10 48.Bd4 33 h5 6:54 49.Bc3 1:18 Rb1 1:09 50.Ke2 1:15 Rg1 54 51.Be1 17 d4 46 52.Bf2 1:33 Rg2 5 53.Kf3 1:09 Rxf2+ 5 54.Kxf2 7 Kd5 5 55.Kf3 1:15 Kc4 29 56.Ke2 31 d3+ 17 57.Kd2 15 Kd4 4 58.Kd1 34 Ke3 2 59.Ke1 29 Kf3 38
**0-1**

**C42**

☐ **Boyer,John** **1761**
■ **Chernobilskiy,Mikhail** **1775**
2026 Spring TNM: 1600-1999 (6.14)

1.e4 e5 2.Nf3 Nc6 3.Nc3 Nf6 4.h3 d6 5.Bc4 Be6 6.Bxe6 fxe6 7.d3 Qd7 8.d4 exd4 9.Nxd4 0-0-0 10.Be3 Kb8 11.Qd2 Nxd4 12.Qxd4 c5 13.Qd3 Qc6 14.f3 Be7 15.0-0-0 a6 16.Qc4 d5 17.exd5 exd5 18.Bf4+ Ka8 19.Qd3 Rhe8 20.Rhe1 d4 21.Ne4 Nd5 22.Bg5

Nb4 23.Qa3 Bxg5+ 24.Nxg5 Rxe1 25.Rxe1 Qg6 26.Ne4 Qxg2 27.Qb3 d3 28.Rd1 Nxa2+ 29.Kb1 dxc2+ 30.Qxc2 Qxc2+ 31.Kxc2 Nb4+ 32.Kc1 Rxd1+ 33.Kxd1 Nd3 34.b3 Ne5 35.f4 Ng6 36.f5 Nf4 37.Ng5 h6 38.Ne6 Nxh3 39.Nxg7 Ng5 40.Ne6 Nf7 41.Nxc5 Ka7 42.Ke2 Kb6 43.Nd3 Kc6 44.Kf3 Kd5 45.Kf4 a5 46.f6 Kd4 47.Nb2 b5 48.Kf5 Kc3 49.Kg6 Nd6 50.Nd1+ Kxb3 51.Ne3 a4 52.Nf5 Nf7 53.Nd4+ Kc4 54.Kxf7 a3 55.Ke6 a2 56.Nc2 Kc3 57.Na1 Kb2 58.f7 Kxa1 59.f8Q Kb1 60.Qb4+ Kc2 61.Qa3 Kb1 62.Qb3+ Ka1 63.Ke5
**1-0**

**C57**

□ **Ramirez,Nazaret** **1800**
■ **Acharya,Venkatagiri** **1608**
2026 Spring TNM: 1600-1999 (6.15)
*[Winslow,Elliott]*

**1.e4 e5 2.Nf3 Nc6 3.Bc4 Nf6 4.Ng5 d5 5.exd5 Nd4**
[ 5...Na5 ]
**6.c3 Nf5**
[ 6...b5!? 7.Bf1 Nxd5 ]
**7.0-0 h6**

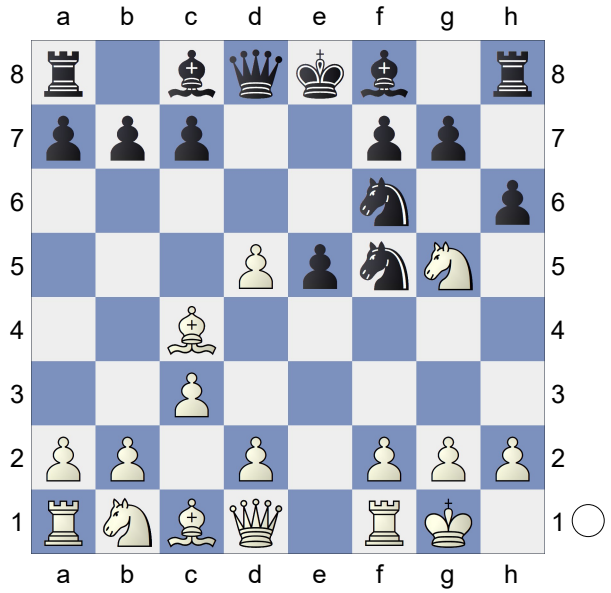

**8.Nxf7??N**
[ 8.Nf3 e4 9.Re1 *( 9.Ne5 Bd6 10.d4 exd3 11.Nxd3 0-0 12.Bf4 Bxf4 13.Nxf4 Qd6 14.Nh5 Nh4 15.Nd2 Nxd5 16.Nf3 Bg4* ½-½ (16) Abrahamyan,T (2329)-Burnett,R (2360) Wheeling 2012 *)* 9...Bd6 10.d3 Ne7 11.dxe4 Bc5 12.h3 a6 13.Bf4 Ng6 14.Bg3 b5 15.Bb3 0-0 16.e5 Nh7 17.e6 Bd6 18.Ne5 Nxe5 19.Bxe5 Qe7 20.exf7+ Qxf7 21.Qd4 Ng5 22.Bxd6 cxd6 23.h4 Nh3+ 24.gxh3 Bxh3 25.Kh1 Qf3+ 0-1 (25) Theodorakis,M (1140)-Pantazis,K (1000) Greece 2008 ]
**8...Kxf7 9.d6+ Be6?∓**
[ 9...Kg6! ]
**10.Bxe6+ Kxe6 11.dxc7?**
[ 11.Qb3+ Kxd6 12.d4 e4!∓ ]
**11...Qxc7-+**
[ 11...Qd5! ]
**12.Qb3+ Kd7 13.Qf7+ Be7 14.d4 Rhf8 15.Qg6 Nd5 16.Re1 Rf6-+ 17.Qg4**

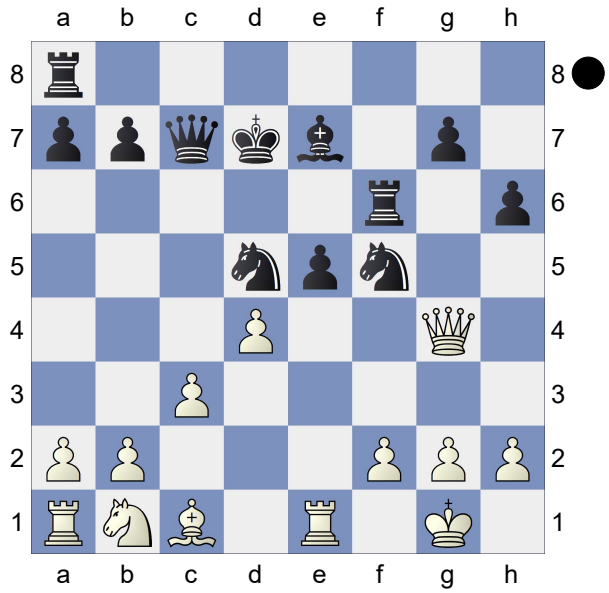

**h5?=**
[ 17...exd4 ]
**18.Qe4?**
[ 18.Qf3= e4 19.Rxe4 Nd6 20.Qh3+ Kc6 ]

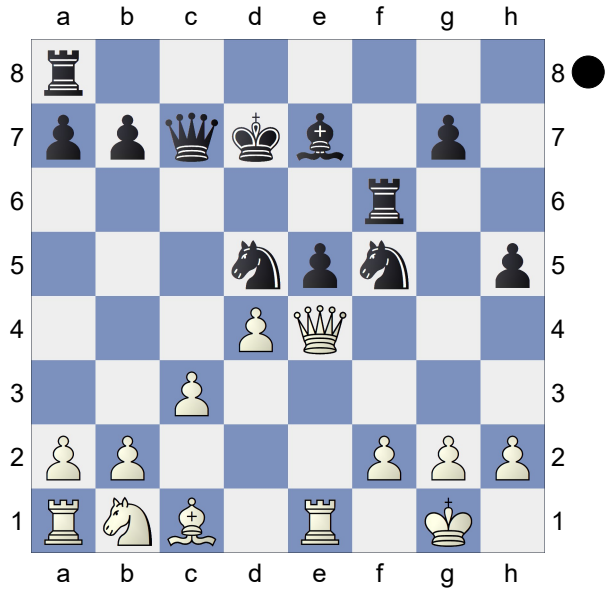

**18...Qc4??**
[ 18...Qc6∓ ]
**19.Bg5?**
[ 19.Nd2 Qc6 20.Nf3+- ]
**19...Raf8??**
[ 19...Nd6! 20.Qh7! Nf4!= ]
**20.Nd2+- Qc6 21.Nf3 Kc8 22.Bxf6 Rxf6 23.dxe5**
[ 23.Nxe5! ]
**23...Rf7 24.Nd4?±**
[ 24.e6 best of many Rf6 25.Ne5 Qxe6 26.Qa4+- ]
**24...Nxd4± 25.cxd4**

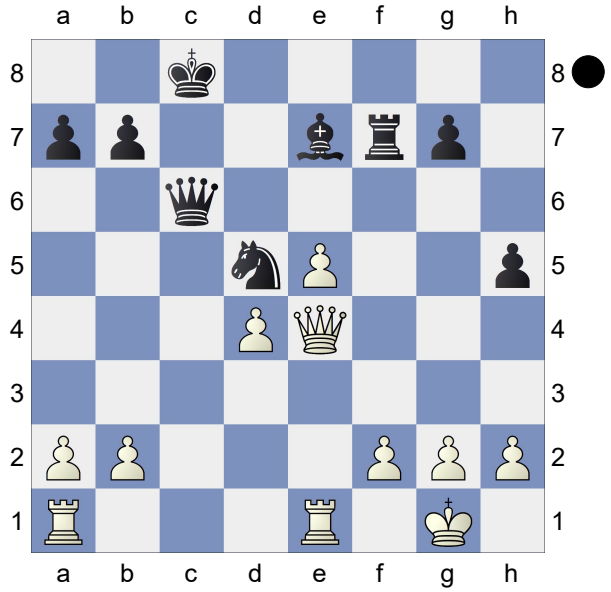

**Kb8?**
[ 25...Qe6□ 26.Rad1 h4= ]
**26.Rac1?**
[ 26.e6!+- ]
**26...Qb5?**
[ 26...Qe6= ]
**27.e6!+- Rf8 28.Qe5+ Ka8 29.Qxg7 a5 30.Qe5 h4 31.g3 Qxb2 32.Qxd5 Qxf2+ 33.Kh1 hxg3 34.Qg2 Qxg2+ 35.Kxg2 gxh2 36.Rc7 Rg8+ 37.Kh1 Re8**

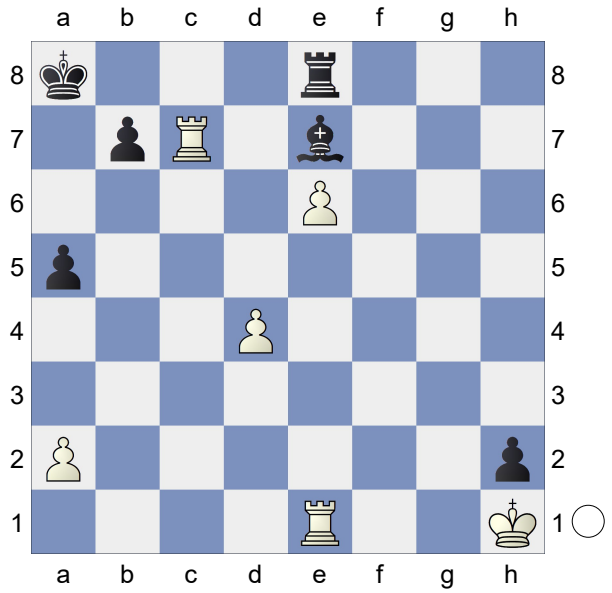

**38.Rxe7! Rxe7 39.d5 Kb8 40.d6 b5 41.dxe7 b4 42.e8Q+ Kc7 43.Qb5 b3 44.Rd1 b2 45.Rd7+ Kc8 46.Qb7# 1-0**

**B35**
□ **Babayan,Gagik** **1698**
■ **Wickliffe,Zachary** **1711**
2026 Spring TNM: 1600-1999 (6.16)
*[Winslow,Elliott]*

1.e4 c5 2.Nf3 Nc6 3.d4 cxd4 4.Nxd4 g6 5.Be3 Bg7 6.Bc4 Nf6 7.Nc3 0-0 8.f3 Qb6 9.Bb3

(Diagram)

Ng4 10.fxg4 Bxd4 11.Bxd4 Nxd4 12.Qd2 Nxb3 13.axb3 Qe6 14.g5 a6 15.0-0-0 b5 16.Nd5 Rb8 17.Rhe1 Qe5

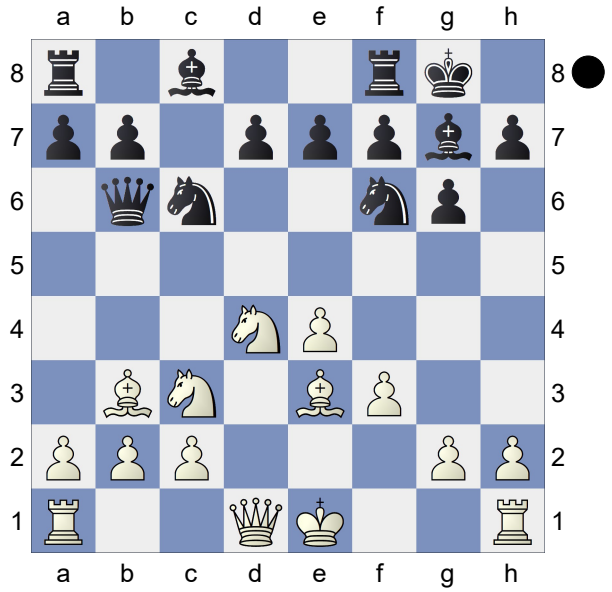

18.g3 d6 19.Qf4 Qxf4+ 20.gxf4 Rb7 21.e5 dxe5 22.Rxe5 Be6 23.Nb4 Rc8 24.Re3 a5 25.Nd5 Kg7 26.Rc3 Rd8 27.Rc7 Rd7 28.Rxb7 Rxb7 29.Ne3 h6 30.h4 hxg5 31.hxg5 Rc7 32.Kb1 f6 33.Rd8 fxg5 34.fxg5 Rc5 35.Ra8 Re5 36.Ng2 Bd5 37.Rxa5 Bxg2 38.c4 Re1+ 39.Kc2 bxc4 40.bxc4 Be4+ 41.Kd2 Rb1 42.Rb5 Kf7 43.Rb6 Ra1 44.b4 Ra7 45.Ke3 Rb7 46.Rxb7 Bxb7 47.Kd4 Ke6 48.c5 Ba6 49.Ke4 Bb5 50.Kd4 Kf5 51.Kd5 e5 52.c6

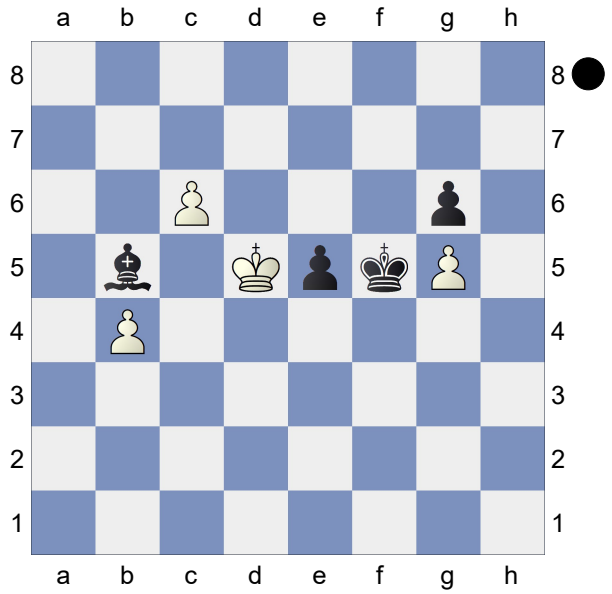

Bxc6+ 53.Kxc6 e4 54.b5 e3 55.b6 e2 56.b7 e1Q 57.b8Q

(Diagram)

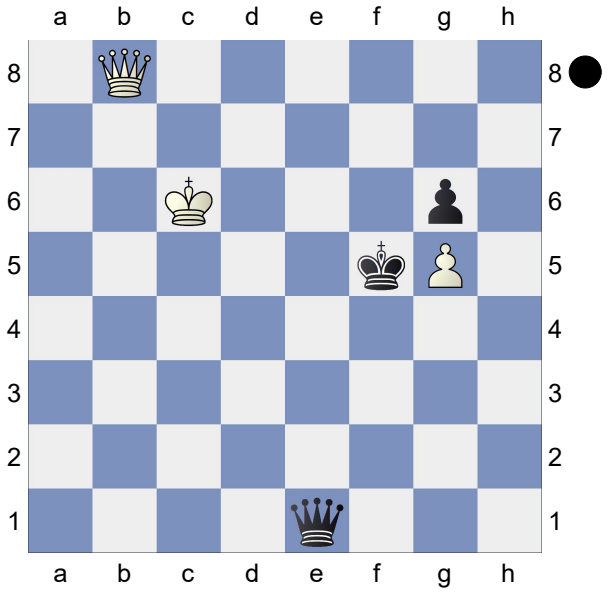

Qe6+ 58.Kc5 Qe5+ 59.Qxe5+ Kxe5 60.Kc4 Kf4 61.Kd4 Kxg5 62.Ke3 Kg4 63.Kf2 Kh3 64.Kg1 g5 65.Kh1 g4 66.Kg1 Kg3 67.Kf1 Kh2 68.Ke2 **0-1**

**D11**

□ **Le,Thu Anh** **1419**
■ **Sisti,Daniel J** **1565**
2026 Spring TNM: 1600-1999 (6.17)
*[Winslow,Elliott]*

1.d4 d5 2.c4 c6 3.Nf3 Nf6 4.Qc2 Bg4 5.g3 Nbd7 6.Bg2 e6 7.0-0 Be7 8.b3 0-0 9.Nbd2 Bf5 10.Qd1 h6 11.Nh4 Bh7 12.Bb2 Ne4 13.Nhf3 Qc7 14.Nxe4 Bxe4 15.Nd2 Bxg2 16.Kxg2 f5 17.e3 Rac8 18.cxd5 exd5 19.Rc1 Nf6 20.Nf3 Bd6 21.Ne5 Nd7 22.Nxd7 Qxd7 23.Qd3 Rce8 24.a3 a5 25.Qd2 Ra8 26.a4 Qc7 27.Bc3 Qd8 28.Ra1 Ra6 29.b4 axb4 30.Bxb4 Bxb4 31.Qxb4 Rb6 32.Qd2 Qe7 33.Rfb1?? Rxb1 34.Rxb1 Qe4+ 35.f3 Qxb1 36.Qa5 b5 37.axb5 Qxb5 38.Qa2 Rb8 39.Kh3 Qb7 40.e4 fxe4 41.fxe4 Qd7+ 42.Kg2 Qf7 43.e5 Rf8 44.Qa6 Qf3+ 45.Kh3 Qf5+ 46.Kg2 Qf2+ 47.Kh3 Qxd4 48.Qxc6 Qxe5 49.Qc5 Qf5+

50.g4 Qf3+ 51.Kh4 Qf2+ 52.Qxf2 Rxf2
**0-1**

□ **Persidsky,Andre** **1716**
■ **Patel,Milan** **1414**
2026 Spring TNM: 1600-1999 (6.18)

**1-0**

**D32**

□ **Siegel,David** **1653**
■ **Stults,Sawyer** **1521**
2026 Spring TNM: 1600-1999 (6.19)
*[Siegel,David]*

**1.c4 e6 2.Nc3 d5 3.d4 c5 4.cxd5 exd5 5.Nf3 Nc6 6.Bg5 Be7 7.Bxe7 Ngxe7 8.e3 c4 9.Be2 0-0 10.0-0 Rb8**

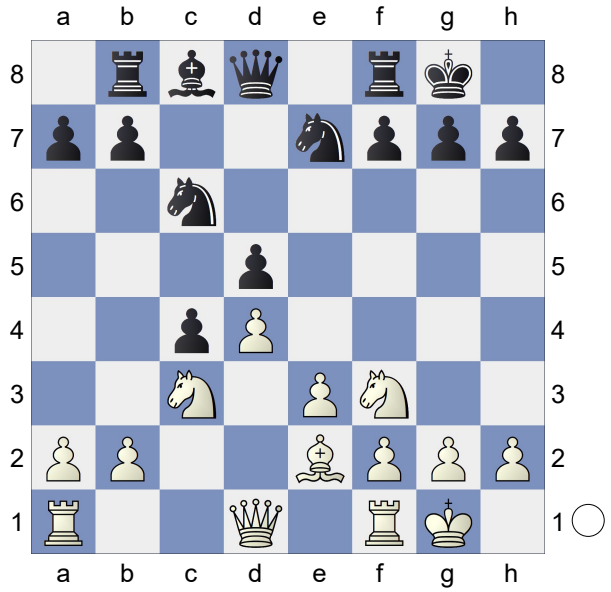

My opponent had basically blitzed everything out up until this point, I've probably used 30 minutes already, and I'm feeling like I'm getting into trouble. I didn't love allowing c4. I should have just played b3 and e4 here but I miscalculated something. After 11. a4 I expected my opponent to go 11. a6, and then I wasn't sure what I would do, probably spend more time calculating b3. Fortunately(?) he did something else. I calculated the e4 push every move and thought about how to get my bishop into the game but for now I was stuck.

**11.a4?!**

[Relevant: 11.b3= b5 12.bxc4 bxc4 13.e4 dxe4 14.Nxe4 Bg4 15.Bxc4 Bxf3 16.Qxf3 Qxd4 17.Bb3 Qe5 18.Rfe1 Nd4 19.Nf6+ Qxf6 20.Qxf6 gxf6 21.Rxe7 Nxb3 22.axb3 Rxb3 23.g3 Ra8 24.Raxa7 Rxa7 25.Rxa7 Kg7 26.Ra6 Rb4 27.Ra7 Rb3 28.Ra6 Rb4 29.Ra7 Rb3 ½-½ (29) Praggnanandhaa,R (2779)-Sevian,S (2683) Saint Louis 2025 ]

**11...Qb6**

[ 11...Na5! 12.Nd2 Qb6 13.Qc1 *( 13.Qc2 Bf5!∓ )* 13...Rd8 ]

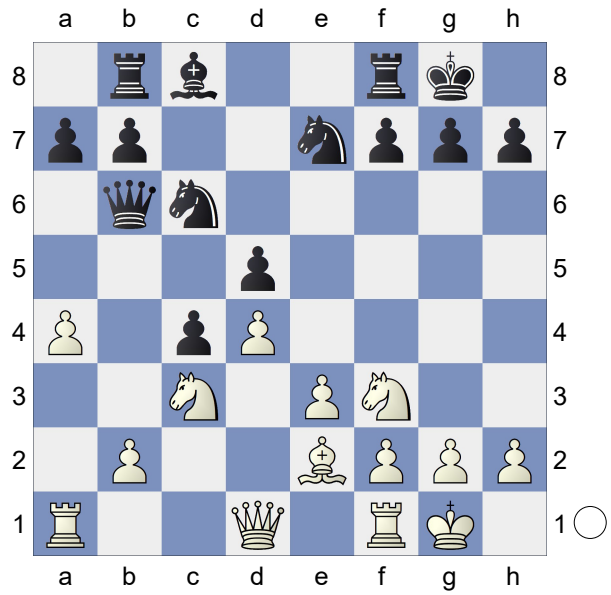

**12.Qd2N**

[Predecessor: 12.b3 cxb3 13.Rb1 Na5 14.Bd3 Be6 15.Ne5 Rbc8 16.Ne2 f6 17.Nf3 Bf5 18.Nf4 Rfd8 19.Rb2 Rc3 20.Bxf5 Nxf5 21.Nd2 Ne7 22.Ne2 Rc7 23.Nxb3 Nc4 24.Ra2 Qd6 25.Nf4 Ng6 26.Nxg6 hxg6 27.Nc5 b6 28.Nd3 g5 29.h4 gxh4 30.Qg4 Qd7 31.Qxh4 Qf5 32.Nf4 g5 33.Qg3 Rcc8 34.Nh5 Kf7 35.Qf3 Qxf3 36.gxf3 f5 37.Ng3 Kg6

38.Re1 Rc7 39.Ne2 Rh7 40.Kg2 Rdh8 41.Rg1 Kf6 Machowitsch,W (1987)-Stewart,N (2327) Bad Woerishofen 2010 0-1 (66) ]

**12...Na5 13.Ra2 Nb3 14.Qe1 Rd8 15.Nd2**

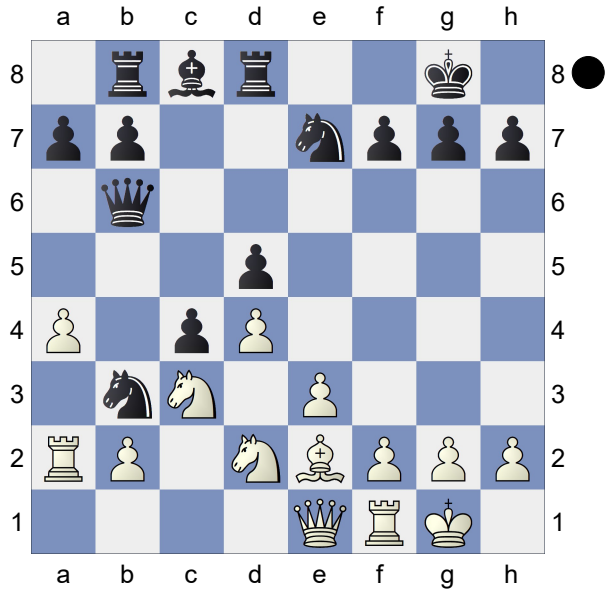

**Nxd2**

[I think the best play for Black is 15...Na5 here. Very hard to find because it feels like you're going backwards, but exchanging knights releases the pressure. ]

**16.Qxd2 Nc6 17.Re1 Nb4**

[I thought Black would play 17...Na5 and put me into the same kind of tangle as before, but now I managed to find a great sequence to get myself back into the game. ]

**18.a5 Qg6 19.Ra4 Bh3 20.Bf3 Nd3 21.Nxd5 Rxd5 22.Bxd5 Nxe1 23.Qxe1 Qg5 24.Bf3 Be6 25.Qd2 Bd5**

(Diagram)

**26.Bxd5?!**

[I missed 26.h4! here, an intermezzo that provides luft for my king, which I would have played immediately if I had seen it — the king will need luft

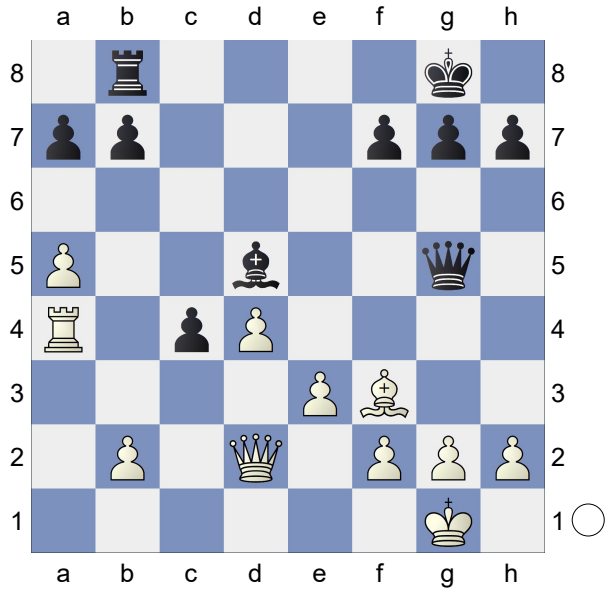

very soon. Black wouldn't be able to capture on h4 without hanging the bishop. At any rate I'm definitely winning, but I need to be careful and I'm low on time. ]

**26...Qxd5 27.Qc3+- Rc8**

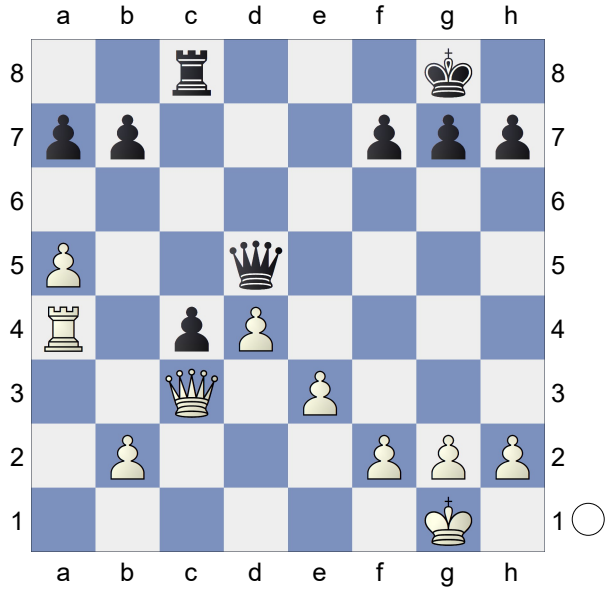

**28.b3?**

[ 28.h3!+- ]

**28...Qf5!±** I was sure that I was winning at some point, but Qf5 was a terrific resource and I couldn't find a good response. **29.h3=**

[ 29.Ra1= cxb3 30.Qxb3 Qxa5!= ]

**29...Qd3**

[ 29...cxb3! 30.Qxb3 Rc1+ 31.Kh2

Qxf2 32.Rc4! Qg1+ 33.Kg3 Qe1+ 34.Kh2□= ]

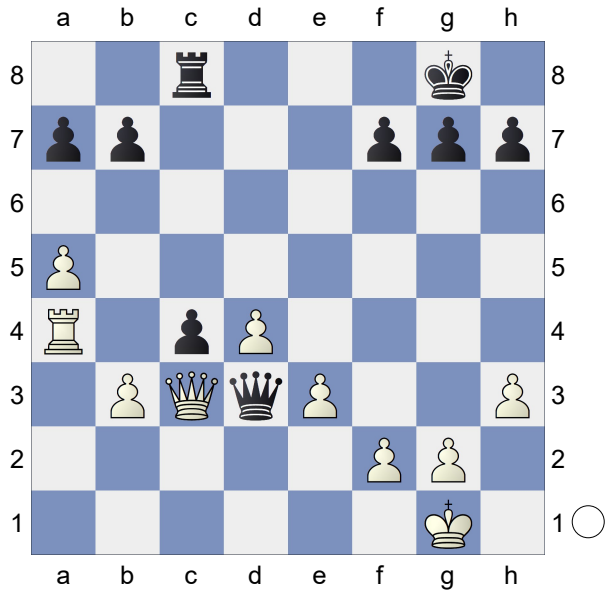

I had 12 minutes here and spent most of them trying to calculate whether 30. Qxd3 would simply win or lose. Eventually I found 30. Qxd3 cxd3 31. Ra1 d2 with 32... Rc1 to follow, and my king is one square too far away. Then with just a few minutes left I basically just panicked and played the only move I could find without losing on the spot (the computer finds 30. Qb4 is best). I'm down to 2 minutes on the clock. **30.Qc1?**

[ 30.Qxd3? cxd3 31.Ra1 d2-+ ]
[ 30.Qb4! cxb3 31.Qxb7 Rc1+ 32.Kh2 h6 33.Rb4 Qd2 34.Qa8+ Kh7 35.Qe4+ g6 36.Rb7 Qxf2 37.Qf3 Qxf3 38.gxf3 Rc3 39.Kg3 Rxe3 40.Kf4= ]

**30...c3 31.Ra1 Qd2 32.Kf1 c2??**

A tough blunder by my opponent.

[The game might have continued 32...Qd3+ 33.Ke1 c2 34.Qd2 Qxb3 35.Rc1

(Diagram)

Then the Black king needs to get into the game as I start pushing the d-

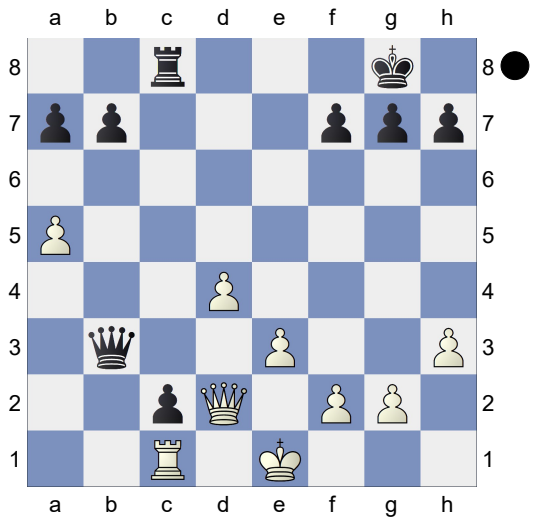

pawn. Looks grim for White but at least it's not immediately losing. (EW: Kf8-+ is still winning) ]

**33.Qxd2**
**1-0**

**C42**

□ **De La Fuente Álvarez,Cibran Anton**
■ **Mays-Smith,Isaac S** **1626**
2026 Spring TNM: 1600-1999 (6.21)
*[Winslow,Elliott]*

1.e4 e5 2.Nf3 Nf6 3.Nxe5 d6 4.Nf3 Nxe4 5.Nc3 Nxc3 6.dxc3 Be7 7.Be3 Be6 8.Qd2 Nc6 9.0-0-0 Qd7 10.Kb1 0-0-0

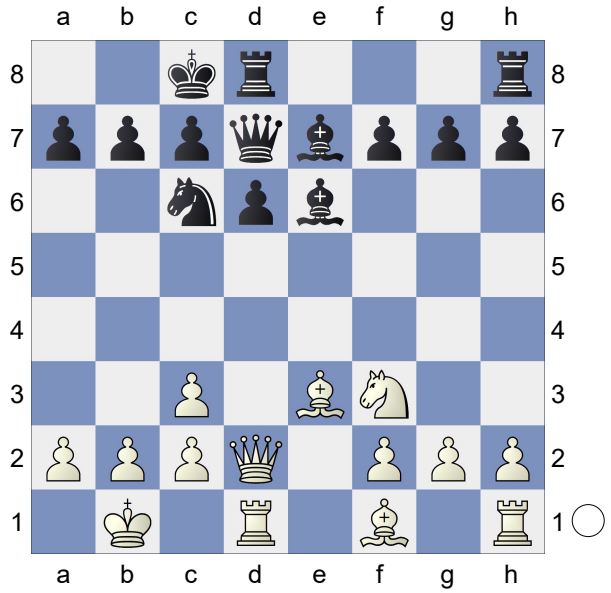

11.h3 h5 12.Bd3 Kb8 13.Rhe1 Ne5 14.Be4 Nc4 15.Qd4 c5 16.Qd3 Nxe3 17.Qxe3 Qa4 18.Bd5 Bxd5 19.Rxd5 Bf6 20.Red1 Rhe8 21.Qd2 Re6 22.Ng5 Bxg5 23.Qxg5 Qe8 24.Qxg7 Rg6 25.Qh7 Rxg2 26.Qxh5 Qe6 27.Qf3 Rh2 28.Rh5 Qg6 29.b3 Rxf2 30.Qxf2 Qxh5 31.Rd3 Rd7 32.Qf4 Kc7 33.h4 Qe5 34.Qf2 Re7 35.Rf3 Qh5 36.Rf5

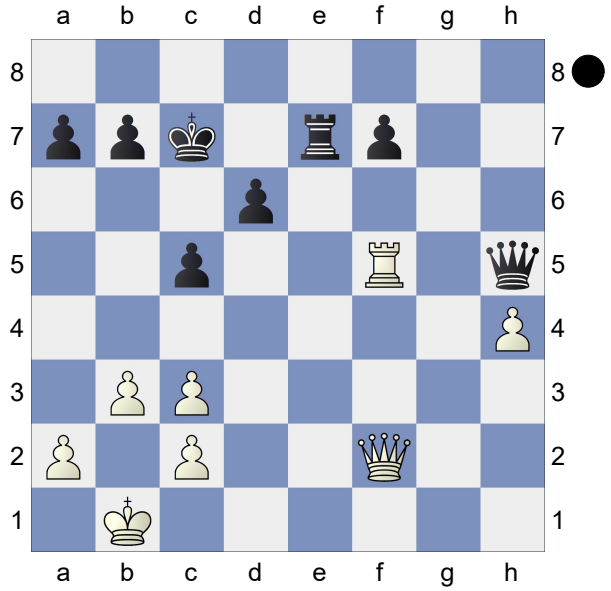

Qd1+ 37.Kb2 Re1 38.Rxf7+ Kb6 39.Ka3 Qc1+ 40.Ka4 Ka6 41.b4 b5+
**0-1**

**A10**

□ **Chan,John** **1527**
■ **McCutcheon,Bennett** **1565**
2026 Spring TNM: 1600-1999 (6.22)
*[Winslow,Elliott]*

1.c4 f5 2.Nf3 Nf6 3.Nc3 d6 4.d3 e5 5.Bg5 Be7 6.Bxf6 Bxf6 7.e4 0-0 8.Qc2 Na6 9.a3 c6 10.Be2 fxe4 11.dxe4 Nc7 12.0-0 Be6 13.Rad1 Qe7 14.b4 Rad8 15.Bd3 Qf7 16.Ne2 b5 17.Nd2 a6 18.Rc1 Bg5 19.cxb5 Nxb5 20.Bxb5 cxb5 21.Qb2 Bc4 22.Rce1 Be6 23.Nf3 Bh6 24.Ra1 Qg6 25.Ng3 Bf4 26.Nh4 Qh6 27.Nf3 Bxg3 28.hxg3 Qh5 29.Qd2 h6 30.Rac1 Kh8

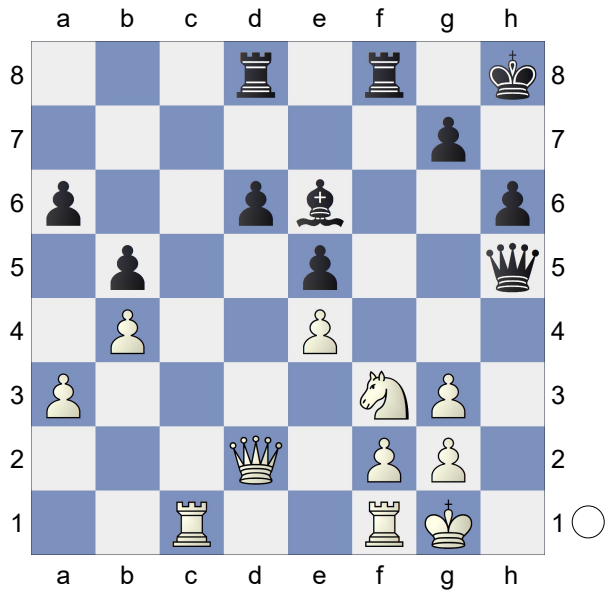

31.Rc6 Bh3 32.Nh2 Bc8 33.Rxd6 Rde8 34.Qe3 Rf6 35.Rxf6 gxf6 36.Qf3 Qxf3 37.Nxf3 Bb7 38.Re1 Rd8 39.Re3 Rd1+ 40.Kh2 Rf1 41.Re2 Ra1 42.Re3 Rf1 43.g4 Rxf2 44.Kg3 Rc2 45.Nh4 Rc4 46.Kf3 Rc1 47.Nf5 Rf1+ 48.Kg3 Rf4 49.Nd6 Bc6 50.Kh4 Bd7 51.Nf5 Bxf5 52.exf5 Kg7 53.Kg3 Kf7
**½-½**

**B55**

□ **Uzakbaev,Nursultan** **1558**
■ **Sloan,Sacha Marino** **1522**
2026 Spring TNM: 1600-1999 (6.23)
*[Winslow,Elliott]*

1.e4 c5 2.Nf3 d6 3.d4 cxd4 4.Nxd4 Nf6 5.f3 a6 6.Be2 e6 7.Be3 Be7 8.0-0 Qc7 9.Nd2

(Diagram)

d5 10.Bf2 dxe4 11.fxe4 Nbd7 12.Kh1 Nc5 13.Bf3 Rb8 14.Qe2 Bd6 15.h3 0-0 16.Nc4

(Diagram)

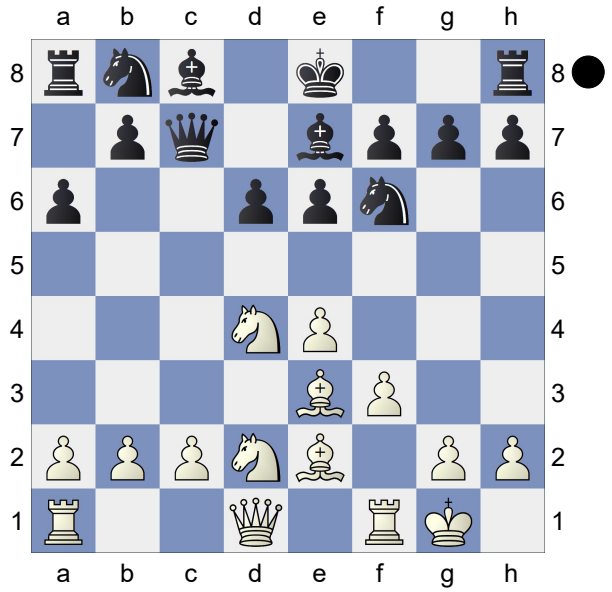

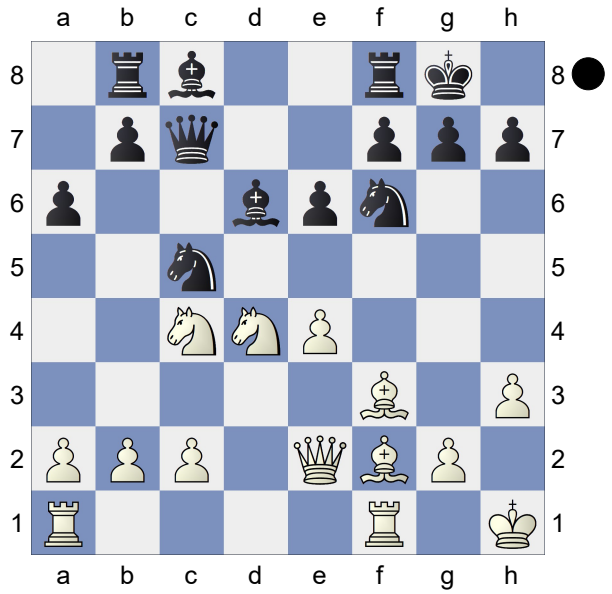

Ncxe4 17.Bxe4 Nxe4 18.Qxe4 Qxc4 19.b3 Qc7 20.Nf3 h6 21.Bd4 b5 22.Bb2 Bb7 23.Qg4 e5 24.Nh4 Bc8 25.Qg3 f6 26.Rad1 Be6 27.Bc1 g5 28.Nf3 Rbd8 29.Qe1 Qxc2 30.Nd4 Qc8 31.Nxe6 Qxe6 32.Qe4 Qf7 33.Rf5 Bc7 34.Rdf1 Rd4 35.Qc6 Rd6 36.Qe4 Qd5 37.Qg4 Qd4 38.Qh5 Kg7 39.h4

(Diagram)

Qxh4+ 40.Qxh4 gxh4 41.Ba3 Rfd8 42.Bxd6 Rxd6-+ (-3.17/d26) 43.Rc1 Kg6 44.Rff1 Rd7 45.Rfe1 Bb6 46.Rc6

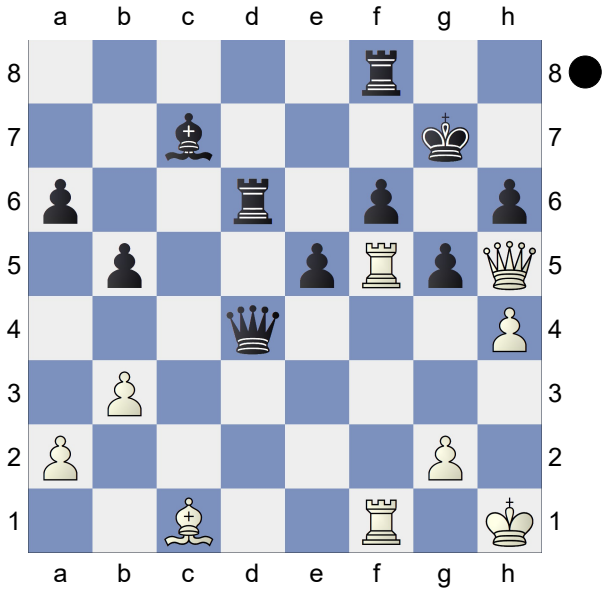

Bd4 47.Rf1 e4 48.Rcxf6+
**0-1**

**A15**

□ **Agdamag,Samuel** **1528**
■ **Vazquez,Dominic A** **1454**
2026 Spring TNM: 1600-1999 (6.24)
*[Vazquez,Dominic]*

**1.Nf3 Nf6 2.c4 g6 3.b3 Bg7 4.Bb2 0-0 5.Qc2 d6 6.d3 c5 7.Nbd2 Nc6 8.a3 e5 9.g3 Re8 10.Bg2 Bf5 11.0-0 Rb8 12.Nh4 Nd4 13.Bxd4 exd4 14.Nxf5 gxf5 15.Nf3 f4 16.Qd2 Bh6 17.Rfe1 Ng4 18.Qd1**
[ 18.gxf4 Qf6 19.e3 dxe3 20.fxe3 Nxe3 21.Rxe3 ]
**18...Qf6 19.h3 Ne5**
[ 19...fxg3 20.hxg4 gxf2+ 21.Kxf2 Be3+ 22.Kf1 Qf4 23.Qd2 *( 23.Qc2 Qg3 )*]
**20.Nd2 fxg3 21.fxg3 Be3+ 22.Kh2 Qh6 23.Ne4 Ng4+ 24.Kh1 Rxe4 25.Rf1**
[ 25.dxe4 Nf2+ 26.Kh2 Nxd1 ]
**25...Re6 26.Qe1 Rf6 27.Rxf6 Nxf6**
[ 27...Qxf6 28.hxg4 Qh6+ 29.Bh3 Qxh3# ]
**28.Qf1 Re8 29.Qf3 Qg6 30.Rf1 Nh5**

**31.Kh2 Re6 32.Qg4 Qxg4 33.hxg4 Ng7 34.Bxb7 Ne8 35.Bd5 Rf6 36.Bf3 Nc7 37.Kg2 a5 38.Rh1 a4 39.bxa4 d5 40.cxd5 Ra6 41.Be4 Rxa4 42.Bxh7+ Kg7 43.Be4 Rxa3 44.Rh7+ Kg8 45.Rh5 Ra6 46.d6 Rxd6 47.Rxc5 Na6 48.Rf5 Nb4 49.Rb5 Na2 50.Ra5 Nc3 51.Bf3 Rb6 52.g5 Rg6 53.Ra8+ Kg7 54.Ra7 Bxg5 55.Rd7 Be3 56.Bh5 Rf6 57.Bf3 Nxe2 58.Re7 Nc1 59.Be4 Rf2+ 60.Kh3 Rd2 61.Bd5 Nxd3 62.Rxf7+ Kg6 63.Rc7 Nf2+ 64.Kg2 Ne4+ 65.Kf3 Nf6 66.Be4+ Kh5 67.g4+ Kh4 68.Rh7+ Nxh7 69.Bxh7 Bg5 70.Bf5 d3 71.Ke4 Rd1 72.Kd4 d2 73.Bc2 Rc1**
**0-1**

**B20**

□ **Booth,Kyle Ewart Coventry 1434**
■ **Quinn,Dahlia 1522**
2026 Spring TNM: 1600-1999 (6.25)

1.e4 c5 2.a3 Nc6 3.b4 Nf6 4.b5 Ne5 5.Nc3 d6 6.f4 Ng6 7.d3 Bg4 8.Be2 Bxe2 9.Qxe2 e6 10.Nf3 Be7 11.0-0 0-0 12.h3 Nd7 13.Bd2 Bf6 14.Rab1 Bxc3 15.Bxc3 Nxf4 16.Qf2 e5 17.Kh2 Nf6 18.g3 Ne6 19.Ba1 Qa5 20.Rb3 Rac8 21.c4 Qd8 22.a4 Qd7 23.Bc3 Kh8 24.Bd2 Rg8 25.Nh4 Nd4 26.Rb2 Rcf8 27.Nf3 Ne6 28.Nh4 Nd4 29.Nf3 Ne6 30.Nh4 Ne8 31.Nf5 f6 32.h4 Qf7 33.Qf3 Nd4 34.Nxd4 exd4 35.Bc1 Nc7 36.Rg2 Ne6 37.g4 Qe7 38.Qg3 g5 39.h5 Nd8 40.Rgf2 Rg7 41.Rf5 Rff7 42.Rd5 Ne6 43.Rxd6 Rg8 44.Rd5 b6 45.Rdf5 Qc7 46.Qxc7 Nxc7 47.Rxf6 Rxf6 48.Rxf6 Ne8 49.Rf7 Rg7 50.Rf8+ Rg8 51.Rxg8+ Kxg8 52.Bxg5 Kf7 53.Bf4 Nf6 54.Kh3 Ne8 55.Bb8 Ke7 56.Bxa7
**1-0**

**C45**

□ **Ploquin,Phil 1664**
■ **Casares,Nick 1637**
2026 Spring TNM: 1600-1999 (6.26)

1.e4 e5 2.Nf3 Nc6 3.d4 exd4 4.Nxd4 Bc5 5.Be3 Qf6 6.c3 Nge7 7.Be2 d6 8.0-0 0-0 9.Nxc6 Nxc6 10.Bxc5 dxc5 11.Bg4 Ne5 12.Bxc8 Raxc8 13.f4 Rcd8 14.fxe5 Qxe5 15.Qe1 g6 16.Nd2 b5 17.Nf3 Qg7 18.Rd1 h6 19.Rxd8 Rxd8 20.Qe2 c6 21.Rd1 Re8 22.Rd7 g5 23.h3 Qg6 24.Nd2 h5 25.Qf2 Re5 26.Rxa7 Qe6 27.Qf3 Qg6 28.Ra8+ Kg7 29.g4 h4 30.Qd3 Rd5 31.Qe3 Re5 32.a4 bxa4 33.Rxa4 Kh6 34.Nf3 Qd6 35.Qd2 Qc7 36.Nxe5 Qxe5 37.Qf2 Qe6 38.Ra7 Qxe4 39.Qf6+
**1-0**

**C45**

□ **Raman,Keshav V 1167**
■ **Rosston,Andrew Burkett 1121**
2026 Spring TNM: U1600 (6.6) 07.04.26

1.e4 4:13 e5 37 2.Nf3 20 Nc6 6 3.d4 40 exd4 8 4.Nxd4 4 Nf6 18 5.Nxc6 14 bxc6 14 6.Bd3 16 d5 1:09 7.e5 2:08 Ng4 16 8.0-0 44 Bc5 1:28 9.Bf4 47 g5 1:08 10.Bg3 27 h5 1:03 11.h3 1:17 h4 1:28 12.Bh2 1:22 Nxh2 46 13.Kxh2 3 Qe7 53 14.Kh1 3:53 Be6 3:06 15.c3 1:43 a5 4:15 16.Qa4 2:43 Kd7 3:42 17.Nd2 1:59 Bb6 1:11 18.Nb3 1:32 Rag8 7:27 19.Nd4 1:50 Bxd4 10 20.cxd4 19 Qb4 1:59 21.Bc2 2:59 g4 1:40 22.Qxb4 2:38 axb4 44 23.Kh2 1:57 g3+ 7:26 24.Kg1 1:11 gxf2+ 1:12 25.Rxf2 52 Bxh3 1:09 26.Rxf7+ 35 Ke8 7:12 27.Rf2 35 Be6 3:56 28.Kf1 2:49 h3 1:46 29.gxh3 20 Bxh3+ 7 30.Ke2 16 Rg2 1:36 31.Rxg2 37 Bxg2 5 32.Ba4 30 Rh6 4:27 33.Rg1 1:14 Be4 3:08 34.Rg8+ 2:11 Kd7 1:25 35.Ke3 12:53

Bb1 3:53 36.Bb3 2:17 Rh3+ 2:18 37.Kf4 15 Rh4+ 24 38.Kg5 1:04 Rxd4 13 39.Rg7+ 24 Ke6 4:26 40.Rxc7 25 Kxe5 10 41.Rxc6 28 Rd2 45 42.Rc5 49 Be4 53 43.Rb5 1:11 Rxb2 33 44.Rxb4 12 Rg2+ 30 45.Kh6 1:00 Rg6+ 1:34 46.Kh5 6 Rd6 3:17 47.Rb5 1:16 Kf4 1:07 48.Rb7 1:30 d4 2:29 49.Rf7+ 12 Ke3 1:05 50.Re7 1:22 d3 46 51.Re6 2:02 Rd8 59 52.a4 1:22 Kf4 1:58 53.a5 1:05 Rh8+ 22 54.Rh6 11 Bf3+ 1:39 55.Kg6 2 Ra8 37 56.Rh4+ 1:00 Ke5 1:47 57.Ra4 38 Ra6+ 57 58.Kg5 31 d2 35 59.Ra1 8 Kd4 3:02 60.Kf4 33 Bh5 2:12 61.Rh1 2:45 Be2 1:29 62.Rh2 1:24 Bd3 1:57 63.Rxd2 36 Kc3 17 64.Rd1 1:02 Rxa5 40 65.Rxd3+ 46 Kxd3 3 66.Be6 11 Ra1 1:29
**½-½**

**D38**

☐ **Gore,Neel** **1362**
■ **Weaver,Kyle** **1118**
2026 Spring TNM: U1600 (6.28) 07.04.26

1.d4 Nf6 2.c4 e6 3.Nf3 d5 4.Nc3 Bb4 5.cxd5 exd5 6.Bg5 h6 7.Bh4 0-0 8.e3 Bg4 9.Qb3 c5 10.dxc5 Nc6 11.Bb5 Bxf3 12.gxf3 d4 13.0-0-0 Qa5 14.Bxf6 gxf6 15.exd4 Rac8 16.Ne4 f5 17.Rhg1+ Kh8 18.Qe3 Bd2+ 19.Rxd2
**1-0**

**B92**

☐ **Turner,Robert** **1278**
■ **Hack,Richard** **1500**
2026 Spring TNM: U1600 (6.29) 07.04.26

1.e4 c5 2.Nf3 d6 3.d4 cxd4 4.Nxd4 Nf6 5.Nc3 a6 6.Be2 e5 7.Nb3 Be6 8.Be3 b5 9.0-0 Be7 10.f4 b4 11.Nd5 Bxd5 12.exd5 Qc7 13.Kh1 0-0 14.Qd2 a5 15.a4 Nbd7 16.Rad1 Rfc8 17.fxe5 Nxe5 18.Nd4 Ne4 19.Qe1 Nc4 20.Bxc4 Qxc4 21.Nc6 Rxc6 22.dxc6 Qxc6 23.Bd4 d5 24.Qe2 Qh6 25.Qf3 Qg6 26.Be5 Qe6 27.Bf4 Bf6 28.c4 bxc3 29.bxc3 Nxc3 30.Rde1 Qd7 31.Be5 Ne4 32.Bxf6 Nxf6 33.Qg3 Kf8 34.Rc1 Re8 35.Rc7 Qe6 36.Rfc1 g6 37.R7c6 Qe7 38.Rc7 Qe4 39.Rc8 Kg7 40.Rxe8 Nxe8 41.Re1 Qxa4 42.Rxe8 Qxe8 43.Qc3+ Kh6 44.Qxa5 Qe4 45.h3 d4 46.Qd2+ Qe3 47.Qxe3+ dxe3 48.Kg1 Kg5 49.Kf1 Kf4 50.Ke2 Ke4 51.g3 f5 52.h4
**0-1**

**C16**

☐ **Robins,Alexander** **1387**
■ **Barreyro,Romeo Belmes** **1500**
2026 Spring TNM: U1600 (6.30) 07.04.26

1.e4 e6 2.d4 d5 3.Nc3 Bb4 4.e5 Bxc3+ 5.bxc3 Ne7 6.Bd3 b6 7.Qg4 Ng6 8.h4 f5 9.Qg3 Qd7 10.h5 Nf8 11.Nf3 Ba6 12.Bxa6 Nxa6 13.h6 g6 14.Bg5 Qc6 15.Kd2 Qd7 16.Bf6 Rg8 17.Ng5 c5 18.Qd3 b5 19.a3 Rc8 20.Bg7 cxd4 21.cxd4 Rc4 22.Qb3 Rxd4+ 23.Ke3 Nc5 24.Qb2 Rc4 25.Rab1 a6 26.f3 d4+ 27.Ke2 d3+ 28.cxd3 Qxd3+ 29.Kf2 Rc2+ 30.Qxc2 Qxc2+ 31.Kg3 Qd2 32.f4 Qe3+ 33.Nf3 Ne4+
**0-1**

**C42**

☐ **Tobias,Mason** **1276**
■ **Starr,Albert Martin** **1500**
2026 Spring TNM: U1600 (6.31) 07.04.26
*[Winslow,Elliott]*

**1.e4 e5 2.Nf3 Nf6 3.Nxe5 d6 4.Nxf7?!**
(Diagram)

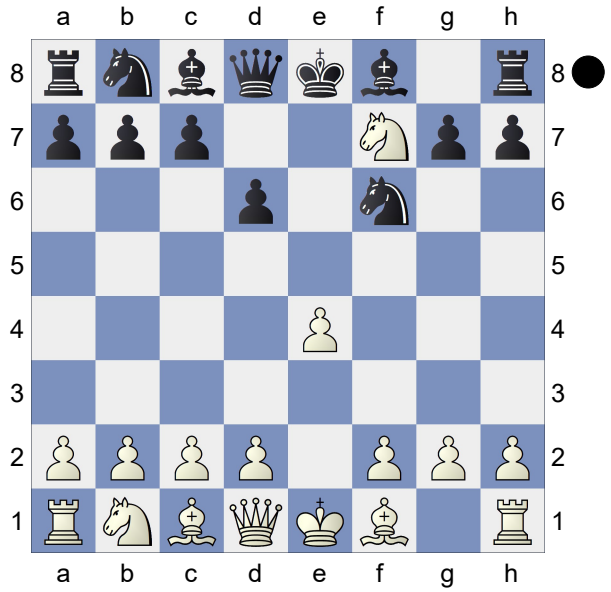

**Kxf7 5.d4 c6**

[ 5...c5! 6.dxc5 d5∓ ]

**6.Nc3 Be7**

[ 6...Na6!? ]

**7.Bd3 Re8 8.0-0 b5? 9.h3?**

[ 9.e5!± ]

**9...Kg8**

[ 9...g6! ]

**10.f4?**

[ 10.e5! dxe5 11.dxe5 Nfd7 12.Qh5 Nf8 13.Rd1 Nbd7 14.a4± ]

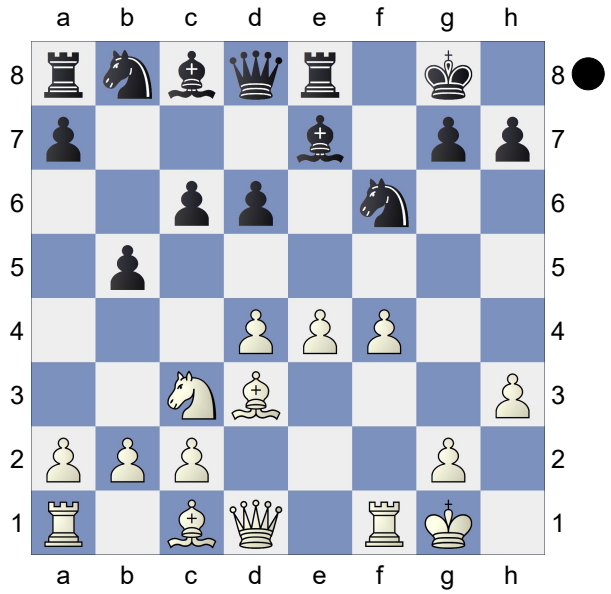

**10...b4! 11.Ne2 Ba6!∓ 12.Be3 Bxd3?!**

[ 12...c5! ]

**13.cxd3! Nbd7 14.g4 Nb6=**

[ 14...c5!?∓ ]

**15.Ng3 a5± 16.g5 Nfd7**

[ 16...Nfd5!± ]

**17.Qh5 g6? 18.Qg4 Bf8**

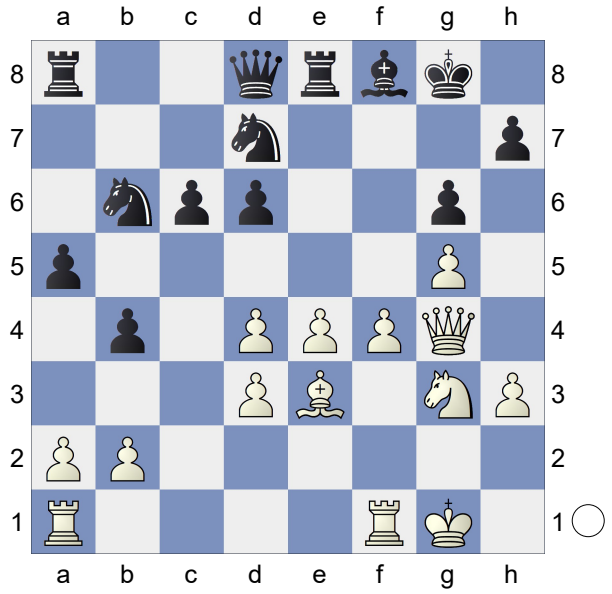

**19.f5± Kh8? 20.f6?±**

[ 20.fxg6+- hxg6?! 21.Rf7 Bg7 22.Qh4+ Kg8 23.Rxg7+ Kxg7 24.Qh6+ Kg8 25.Qxg6+ Kh8 26.Qh6+ Kg8 27.g6 Nf6 28.Bg5 Ra7 29.Rf1 ]

**20...Na4?+-**

[ 20...c5 ]

[ 20...Nd5 ]

**21.h4! Nxb2 22.h5 Nxd3 23.hxg6 N3e5 24.dxe5 Nxe5 25.g7+ Bxg7 26.fxg7+ Kxg7 27.Nh5+ Kh8 28.Qh3 Qd7 29.Qxd7 Nxd7 30.Bd4+ Kg8**

[ 30...Ne5 31.Rac1 ]

**31.Rae1 c5 32.Nf6+ Nxf6 33.gxf6?!**

[ 33.Bxf6 ]

**33...Kf7**

(Diagram)

**34.Ba1!+- Re6 35.Kf2 Rg8 36.Rg1?**

[ 36.Rh1 ]

[ 36.Kf3 ]

[ 36.Ke3 ]

**36...c4??**

[ 36...Rxg1 37.Rxg1 *( 37.Rxg1= )*

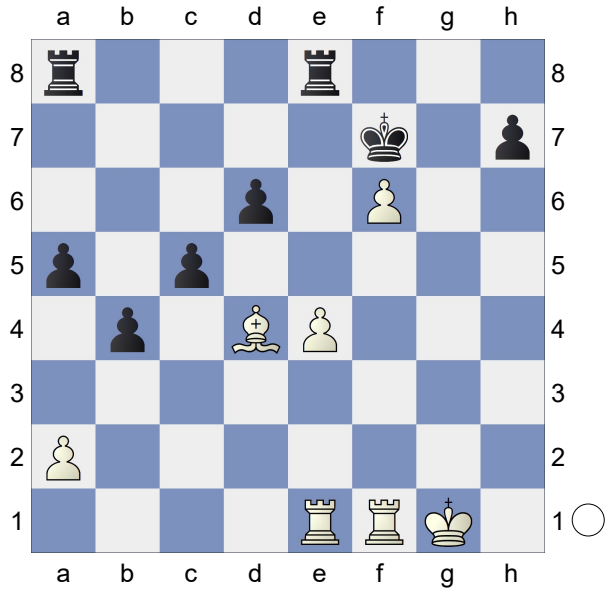

37...c4  38.Rg7+  Ke8= ]

**37.Rxg8  Kxg8**

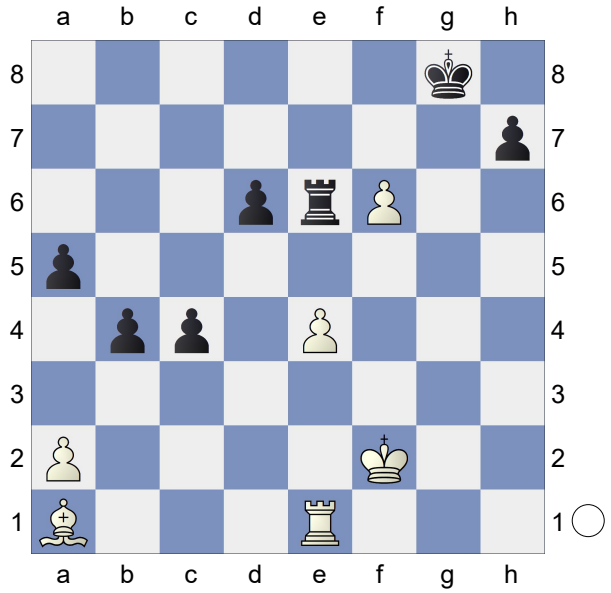

**38.Rg1+??**

[ 38.Bd4+-  Kf7  39.Kf3 ]

**38...Kf8=  39.Ke3  c3  40.Rf1  Kf7  41.Rh1  Rxf6  42.Rxh7+  Ke6  43.Rh1  d5  44.exd5+  Kxd5  45.Rh5+  Kc4  46.Rh4+  Kb5**

(Diagram)

**47.Bxc3** (Everything is 0.00, but the engine gives this "!" anyway)  **47...bxc3  48.Kd3  Rc6  49.Kc2  Rc4  50.a4+** (still 0.00)  **50...Kb4**

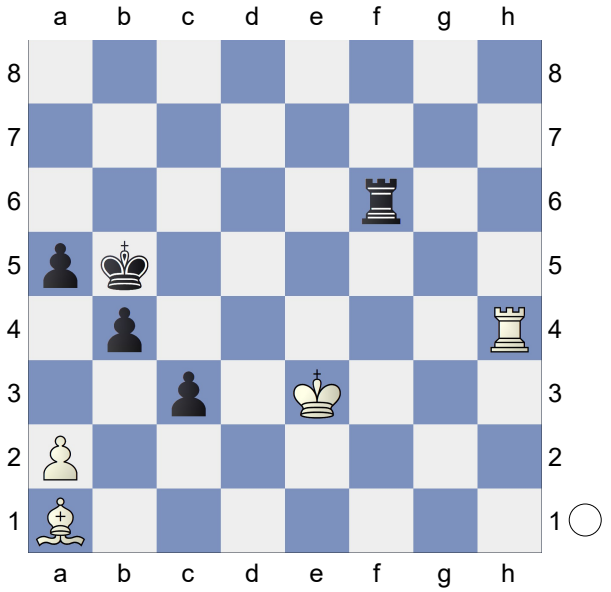

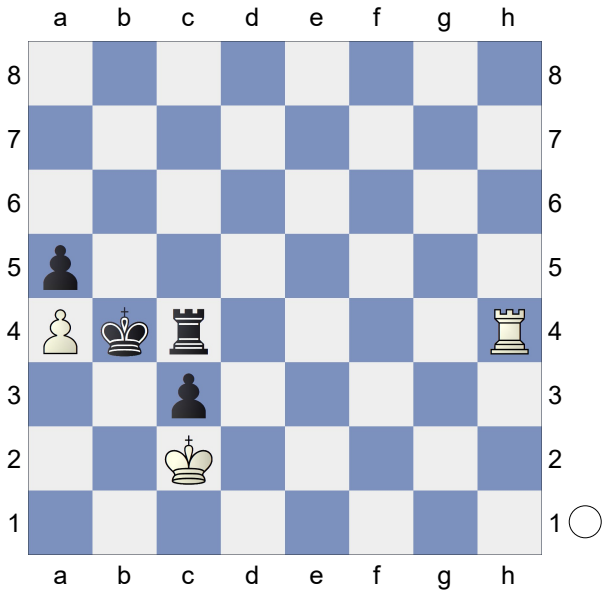

**51.Rxc4+??**
**0-1**

**D05**

□ **Cao,Danny Du Uy 1272**
■ **Kojevnikov,Alexander 1069**
2026 Spring TNM: U1600 (6.32)  07.04.26

**1.d4  d5  2.e3  e6  3.Bd3  Nf6  4.Nd2  c5  5.c3  Bd6** white 1 hour 30 minutes... black 1 hour 30 minutes  **6.f4  b6  7.Ngf3  Bb7  8.Ne5**

[ 8.0-0 ]

**8...Nbd7  9.Qf3  0-0  10.0-0  Rc8**

w 1 h 24 m... b 1 h 21 m **11.g4 g6 12.g5**
[ 12.f5 Nxe5 13.dxe5 Bxe5 14.fxg6 fxg6 ]
**12...Ne8 13.h4**
[ 13.f5 Nxe5 14.dxe5 Bxe5 15.fxg6 fxg6 *( 15...hxg6 16.Qh3 )* 16.Qxf8# ]
**13...Ng7 14.Kg2 Nxe5 15.fxe5**
[ 15.dxe5 Be7 ]
**15...Be7** w 1 h 5 m ... b 1 h 2 m **16.e4**
[ 16.Rh1 ]
**16...dxe4 17.Bxe4**
[ 17.Nxe4 cxd4 18.Nf6+ Bxf6 19.Qxb7 Rb8 ]
**17...Bxe4 18.Qxe4 cxd4 19.cxd4**
[ 19.Qxd4 Qxd4 20.cxd4 ]
**19...Nf5 20.Nf3 Qc7** w 44 m... b 37 m **21.b3**
[ 21.Bd2 Qc2 22.Qxc2 Rxc2 23.Rab1 Rfc8 ]
**21...Qc2+ 22.Qxc2 Rxc2+ 23.Kh3**
[ 23.Kg1 ]
**23...Bb4 24.Rd1 Bc3 25.Rb1 Rxa2 26.d5 exd5 27.Rxd5 Re2** w v33 m ... b 26 m **28.Bf4 Re8**
[ 28...Rc8 ]
**29.Rbd1 Ne3 30.Bxe3 Rxe3**
w 29 m.. b 25 m **31.R1d3**
[ 31.R5d3 Rxd3 32.Rxd3 ]
**31...Rxd3 32.Rxd3 Bb4**
[ 32...Bxe5 33.Re3 f6 34.gxf6 ]
**33.Rd7 a5 34.Kg4 Rc8 35.Rd3 Rc3**
w 14 m... b 21 m **36.Rd8+**
[ 36.Rxc3 Bxc3 37.Kf4 b5 38.Ke4 a4 39.bxa4 bxa4 40.Kd3 ]
**36...Kg7 37.Rb8**
[ 37.Rd7 Bc5 38.e6 ]
**37...Bc5 38.Rb7 Re3 39.Kf4 Rxb3**
[ 39...Kf8 40.Rb8+ Ke7 ]
**40.e6 Bd6+** w 9 m... b 14 m **41.Ke4 Kf8 42.Rxf7+ Kg8**
[ 42...Ke8 43.Rxh7 ]
**43.Rd7 Bc5 44.Ne5 a4 45.e7 Bxe7**
w 2 m ... b 4 m **46.Rxe7 a3 47.Ra7 b5 48.Kd4 b4 49.Nc4 Rh3 50.Ra4 Rxh4+** w under 1 min... b 4 m **51.Kc5**
[ 51.Kd3 Rh3+ 52.Kc2 ]
**51...Rh2 52.Kxb4 a2 53.Kb3 Rg2 54.Rxa2 Rxg5 55.Ra7 Rf5 56.Kc3 Rf7 57.Ra5 h5 58.Rg5 Kh7 59.Ne5 Rf5 60.Rxf5 gxf5 61.Nf3 Kh6**
[ 61...Kg6 ]
**62.Kd3 Kg6 63.Ke3 Kf6** w under 1 m... b 5 m **64.Kf4** black offers draw ... white accepts
**½-½**

**B12**
□ **Wardle,Braxton** **390**
■ **Pirone,John** **1061**
2026 Spring TNM: U1600 (6.33) 07.04.26
*[Winslow,Elliott]*

1.e4 c6 2.d4 d5 3.f3 e6 4.Nc3 Bb4 5.Bd2 Nd7 6.a3 Ba5 7.Bd3 Ne7 8.e5 Ng6 9.f4 Bxc3 10.bxc3 c5 11.Nf3 c4 12.f5 cxd3 13.fxg6 fxg6 14.cxd3 0-0 15.0-0 Nb6 16.a4 a5 17.Qb3 Bd7 18.Rfb1 Ra6 19.Rb2 Bc6 20.Ng5 Qd7 21.Rba2 Nc8 22.c4 Rb6 23.Qd1 Ra6 24.Qg4 Re8 25.Qh4 h6 26.Nf3 Rf8 27.Qe1

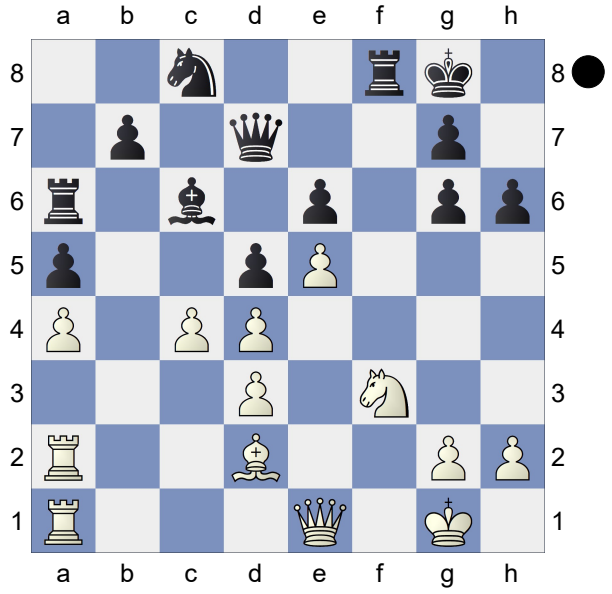

dxc4 28.dxc4 Bxf3 29.gxf3 Qxd4+ 30.Qe3 Qxe3+ 31.Bxe3 Rxf3 32.Bd2

Rd3 33.Rc1 Ne7 34.Bf4 Rc6 35.Rac2 Rd4 36.Bd2 b6 37.Be1 Nf5 38.Bf2 Re4 39.c5 bxc5 40.Rxc5 Rxc5 41.Rxc5 Rxa4 42.Be1 Ra1 43.Kf2 a4 44.Ra5 a3 45.Bc3 Ra2+ 46.Ke1 Rxh2 47.Rxa3 g5 48.Bb4 Nd4 49.Ra8+ Kh7 50.Bd6 Kg6 51.Bc5
**½-½**

**C45**

□ **Carter,Mixtli** **961**
■ **Jessup,Steven** **0**
2026 Spring TNM: U1600 (6.34) 07.04.26
*[Winslow,Elliott]*

**1.e4 e5 2.Nf3 Nc6 3.d4 exd4 4.Nxd4 Nf6**
[ 4...Bc5 ]
**5.Nxc6**
[ 5.Nc3 ]
**5...bxc6**

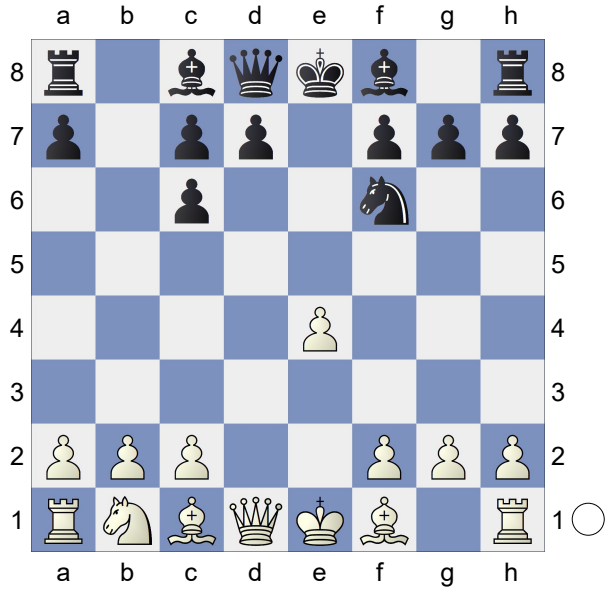

**6.Bg5**
[ 6.e5 Qe7 7.Qe2 ]
**6...h6 7.Bh4 Be7 8.Nc3 0-0 9.Bd3 d5 10.e5 Ng4 11.Bg3 f6 12.exf6 Rxf6 13.0-0 Bc5 14.Qe2 Qf8 15.h3 Nxf2 16.Bxf2 Bxf2+ 17.Rxf2 Bd7 18.Rxf6 gxf6 19.Re1 Re8 20.Qf2 Rb8 21.Qg3+ Kh8 22.Qg6 Qg8??**
**23.Qxh6+**
**1-0**

**A80**

□ **Ching,Harvey**
■ **Starkova,Valeria**
2026 Spring TNM: U1600 (6.35) 07.04.26
*[Winslow,Elliott]*

**1.d4 f5 2.Nc3 Nf6 3.e4**
[ 3.Bf4 e6 4.e3 d5 5.Nf3 Bd6 6.Bd3 0-0 7.0-0 Nc6 8.Bb5 Ne4 9.Ne2 g5 10.Bxd6 cxd6 11.Nd2 Bd7 12.c4 a6 13.cxd5 axb5 14.Nxe4 fxe4 15.dxc6 Bxc6 16.Ng3 Bd5 17.Qg4 Rc8 18.Nxe4 h5 19.Qxg5+ Qxg5 20.Nxg5 Rc2 21.b3 Ra8 22.e4 Bc6 23.f3 e5 24.dxe5 dxe5 25.Rf2 Rc3 26.Rd1 Kf8 27.h4 Ke7 28.Rfd2 b4 29.Rd6 Rxa2 30.Re6+ Kf8 31.Rd8+ Kg7 32.Re7+ Kf6 Erigaisi,A (2777)-Lagarde,M (2615) Chess.com INT 2025 1-0 ]
**3...e6 4.Bd3 Bb4 5.exf5 exf5 6.Bxf5 0-0**

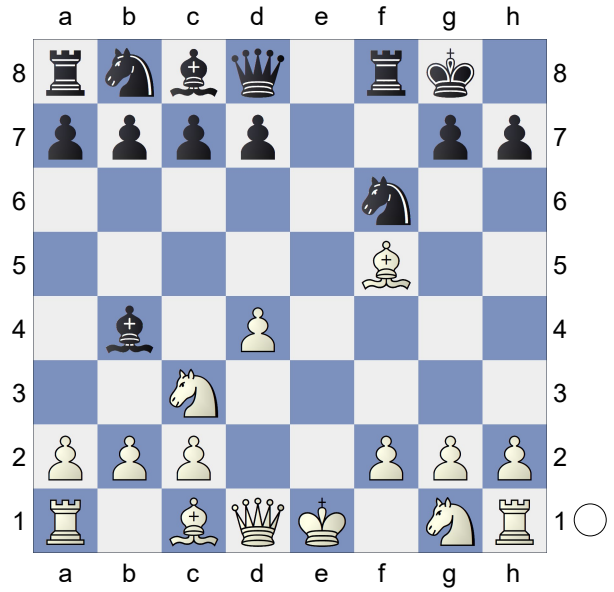

**7.Bd2N**
[ 7.Qd3 g6 8.Qc4+ d5 9.Qxb4 Bxf5 10.Bg5 Qe8+ 11.Nge2 Ne4 12.Nxe4 Qxe4 13.Be3 Bg4 14.Ng3 Qxg2

15.Qxb7 Nd7 16.Qxc7 Rae8 17.Kd2 Rxe3 18.Rag1 Qxf2+ 19.Kc1 Ref3 20.h3 Bxh3 21.Qd6 Qe3+ 22.Kb1 Rxg3 23.Rxg3 Qe2 24.Qxd5+ Be6 25.Qg2 Qxg2 26.Rxg2 Bd5 27.Rgg1 Bxh1 28.Rxh1 Rf2 29.b3 Nf6 30.Kb2 Nd5 31.Re1 Kf7 32.Re5 Nb4 33.Rb5 Nxc2 34.Rb7+ Kg8 35.Kc3 Ne3 36.Rxa7 Nd5+
Smith,A (1716)-Neville,A (1644) Peterborough 2026 1-0 ]

**7...Nc6 8.Nge2 b6 9.0-0 Bb7 10.a3 Bxc3 11.bxc3 Qe8 12.Re1**

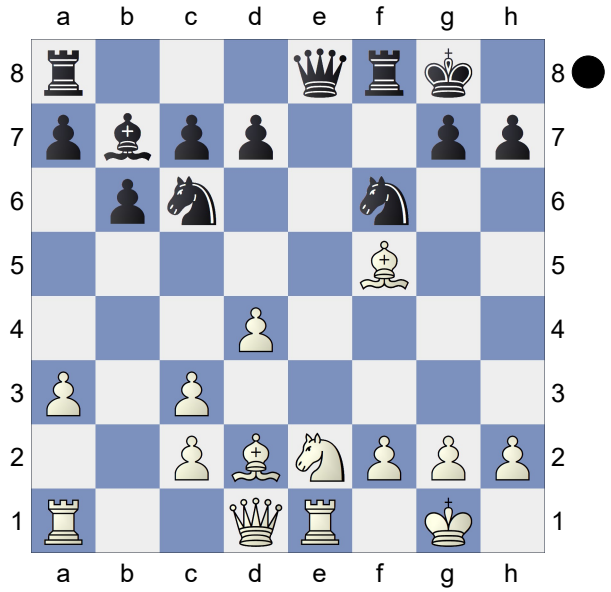

**Ne4 13.Ng3 Qf7 14.Rxe4 Ne7 15.Rf4 Ng6 16.Bxg6 Qxg6 17.Qg4 Qxc2 18.Nh5 g6 19.Be3 Qb2 20.Re1 Qxc3 21.Rc1 Qxa3**

(Diagram)

**22.Nf6+ Kg7 23.Qh4 h6 24.Ng4 h5 25.Ne5 Rxf4 26.Qxf4 Rf8 27.Qh6+ Kf6 28.Qxg6+ Ke7 29.Bg5+ Rf6 30.Qxf6+ Ke8 31.Qf7#**
**1-0**

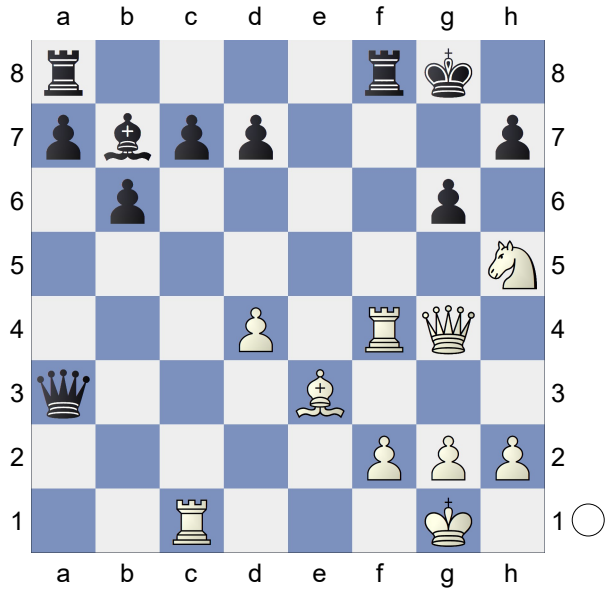

**C66**
□ **Harris,Clarence** **1400**
■ **Gulevich,Aaron** **0**
2026 Spring TNM: U1600 (6.36) 07.04.26

1.e4 e5 2.Nf3 Nc6 3.Bb5 d6 4.0-0 Nf6 5.d3 Be7 6.Nc3 Bd7 7.Bg5 a6 8.Ba4 0-0 9.Re1 Rb8 10.a3 Ng4 11.Bxe7 Qxe7 12.Nd5 Qd8 13.c3 Ne7 14.Bxd7 Qxd7 15.Nxe7+ Qxe7 16.h3 Nf6 17.Qd2 Nh5 18.g3 h6 19.Nh4 Nf6 20.Nf5 Qd7 21.g4 Nh7 22.h4 Qe6 23.f3 Rfe8 24.Re2 Rbd8 25.Rg2 d5 26.Kh2 dxe4 27.fxe4 Rd7 28.Rg3 c5 29.g5 h5 30.g6 fxg6 31.Rag1 gxf5 32.Qg2 Qf6 33.Kh3 Ree7 34.Qe2 fxe4 35.Qxh5 exd3 36.Rxg7+ Rxg7 37.Qe8+ Nf8
**0-1**